

SILVERWOOD SUBDIVISION NO. 1

PLAT SHOWING
 BEING A PORTION OF THE SE 1/4
 SECTION 25, T.3N, R.2E, B.M.
 BOISE, ADA COUNTY, IDAHO
 1993

BOOK 2 PAGE 263

IMPORTANT NOTES

- WHERE BUILDING SETBACK LINES SHALL BE IN ACCORDANCE WITH THE COMPANIES AT THE TIME OF ISSUANCE OF THE BUILDING PERMIT OR AS SPECIFICALLY APPROVED.
- THIS SUBDIVISION IS NOT SUBJECT TO IDAHO CODE 31-3-302. THIS SUBDIVISION DOES NOT MEET WITH AN 80% OVERALL GREEN COVER REQUIREMENT AND THEREFORE IS WAIVED.
- ANY RESUBDIVISIONS OF THIS PLAT SHALL COMPLY WITH APPLICABLE ZONING REGULATIONS AT THE TIME OF RESUBDIVISION.
- ALL LOT LINES, COMMON TO A PUBLIC STREET HAVE A TEN FOOT WIDE PERMANENT PUBLIC UTILITY, DRAINAGE AND BOISE CITY STREET LIGHT FLASHING.
- PERMANENT PUBLIC UTILITIES AND DRAINAGE FLASHING.
- THE LOTS IN THIS SUBDIVISION ARE AFFECTED BY SINGLE EVENT AERIAL FIRE WHICH WILL EXCEED 90 MPH AND AERIAL FERTILE OPERATING AT LESS THAN 1000 FEET ABOVE GROUND LEVEL.
- THIS SUBDIVISION IS SUBJECT TO AN AVIATION PASSENGER TRAFFIC OPERATING AT LESS THAN 1000 FEET ABOVE GROUND LEVEL.
- SOILS LOTS AND SHADRE RESTRICTED LOTS TO COMPLY WITH ALL PROVISIONS OF THE SOLARE ACCESS PROTECTION ORDINANCE OF BOISE CITY CODE B.C.C. 7-2-7.1.
- LOTS 4-12, 21-25 AND 28-30, BLOCK 2 HAVE A PERMANENT 15 WIDE DITCH POWER CO. FLASHING AS SHOWN ON THE PLAT. DAHO POWER CO. FLASHING IS TO BE MAINTAINED BY THE TRANSMISSION CENTER LINE. ADDITIONALLY, AIR BUILDING OR STRUCTURE LOCATED LESS THAN 15' FROM THE CENTER LINE OF SAID DITCH AND WHICH WILL HAVE HEIGHT OF MORE THAN 10' SHALL BE SET BACK FROM THE CENTER LINE OF SAID DITCH. EXCAVATION NEAR THE TRANSMISSION STRUCTURES IS RESTRICTED. ANY MODIFICATION TO THE EXISTING GRADE OR RELOCATION OF TRANSMISSION STRUCTURES SHALL BE APPROVED BY DAHO POWER COMPANY. HEIGHT ZONE WILL REQUIRE APPROVAL FROM DAHO POWER COMPANY. BUILDINGS OR STRUCTURES LOCATED LESS THAN 200' FROM THE TRANSMISSION CENTER LINE MAY REQUIRE ADDITIONAL SOUNDING AND/OR SOUNDING OF RETAIL SURFACES SUCH AS SIGN CLIPPERS AND DOWN EFFECTS OF ELECTRICAL INDUCTION, DAHO POWER CO. RECORDS THAT ALL LOT OWNERS WHOSE PROPERTIES IS WITHIN 200' BE INFORMED OF THE ABOVE REQUIREMENTS.
- DETECT LOT ACCESS TO EAST ARTY ROAD IS PROHIBITED.
- LOT 1, BLOCK 2 IS A REDESIGNATED LANDSCAPED AREA, TO BE OWNED AND MAINTAINED BY THE HOMEOWNER'S ASSOCIATION.
- LOT 34, BLOCK 2 IS HEREBY DESIGNATED AS A COMMON AREA, OWNED AND MAINTAINED BY THE HOMEOWNER'S ASSOCIATION. ASSETS WITHIN THE BOUNDS OF THIS LOT AND NO TREES, BUSHES OR STRUCTURES ARE TO BE PLANTED OR ERRECTED WITHIN THE BOUNDS OF THIS LOT.
- THIS SUBDIVISION IS SUBJECT TO THE REQUIREMENTS OF CHAPTER 24 AND APPENDIX CHAPTER 20 OF THE LAND USE BUILDING CODE AS 14 MONTHS CONSTRUCTED ON LOTS 19 AND 26, BLOCK 1 SHALL FACE WEST AND DETECT LOT ACCESS FROM THE EAST IS PROHIBITED.

LEGEND

- LOT LINE
- SUBDIVISION BOUNDARY
- CENTERLINE
- SET 5/8" x 30" REAR W/CAP
- SET 1/2" x 24" REAR W/CAP
- SET BRASS CAP
- SET 5/8" x 30" REAR W/CAP
- SET 2" x 36" IRON FEE
- FINO 5/8" REBAR
- SOLAR LOT
- SHADE RESTRICTED LOT
- SHADRE RESTRICTED LOT
- CHEILED Y* IN CONCRETE
- REFERENCE MARKER
- WRTM'S CORNER

LINE TABLE

LINE	DESCRIPTION	DBST
1	N 51°02'36" E 13.38'	1
2	S 50°32'36" W 11.66'	1
3	N 41°52'52" W 21.48'	1
4	N 03°52'53" E 20.00'	1
5	N 81°03'37" W 50.00'	1
6	N 1°35'05" W 14.00'	1
7	N 11°36'05" W 10.00'	1
8	N 72°55'52" E 10.00'	1
9	N 88°03'37" W 17.53'	1
10	N 81°03'37" W 17.53'	1
11	N 43°33'36" E 10.83'	1
12	N 52°03'36" E 10.83'	1
13	N 47°33'36" E 17.66'	1
14	N 11°36'05" W 20.01'	1
15	N 90°00'00" W 2.00'	1
16	S 90°00'00" W 2.00'	1
17	S 51°00'00" W 2.00'	1
18	N 51°00'00" W 2.00'	1
19	N 50°00'00" W 2.00'	1

CURVE DATA

CURVE	RADIUS	LENGTH	TANG.	CHORD	BEARING	DATA
C-1	30.00'	31.07'	80.93'	28.93'	N 44°27'48" E	68°28'32"
C-2	30.00'	38.77'	37.97'	35.64'	S 69°14'48" E	135°35'50"
C-3	150.00'	71.95'	358.65'	71.26'	N 51°40'21" E	172°28'52"
C-4	30.00'	6.75'	6.74'	6.74'	S 63°05'02" E	172°28'52"
C-5	30.00'	26.34'	26.33'	26.33'	N 75°36'02" E	172°28'52"
C-6	30.00'	41.00'	40.99'	40.99'	N 75°36'02" E	172°28'52"
C-7	30.00'	14.00'	14.00'	14.00'	S 51°02'57" E	103°33'02"
C-8	225.00'	44.00'	43.97'	43.95'	N 26°48'07" E	117°28'52"
C-9	30.00'	6.33'	6.33'	6.33'	S 51°02'57" E	103°33'02"
C-10	150.00'	18.33'	18.32'	18.32'	N 51°02'57" E	103°33'02"
C-11	175.00'	26.65'	26.65'	26.65'	S 23°53'27" E	183°41'48"
C-12	20.00'	41.61'	41.60'	41.60'	N 22°31'53" W	171°28'52"
C-13	30.00'	16.07'	16.07'	16.07'	S 51°02'57" E	103°33'02"
C-14	30.00'	16.07'	16.07'	16.07'	S 51°02'57" E	103°33'02"
C-15	30.00'	30.88'	30.87'	30.87'	S 51°02'57" E	103°33'02"
C-16	30.00'	30.88'	30.87'	30.87'	S 51°02'57" E	103°33'02"
C-17	30.00'	30.88'	30.87'	30.87'	S 51°02'57" E	103°33'02"
C-18	30.00'	30.88'	30.87'	30.87'	S 51°02'57" E	103°33'02"
C-19	30.00'	30.88'	30.87'	30.87'	S 51°02'57" E	103°33'02"
C-20	30.00'	30.88'	30.87'	30.87'	S 51°02'57" E	103°33'02"
C-21	30.00'	30.88'	30.87'	30.87'	S 51°02'57" E	103°33'02"
C-22	30.00'	30.88'	30.87'	30.87'	S 51°02'57" E	103°33'02"
C-23	30.00'	30.88'	30.87'	30.87'	S 51°02'57" E	103°33'02"
C-24	30.00'	30.88'	30.87'	30.87'	S 51°02'57" E	103°33'02"
C-25	30.00'	30.88'	30.87'	30.87'	S 51°02'57" E	103°33'02"

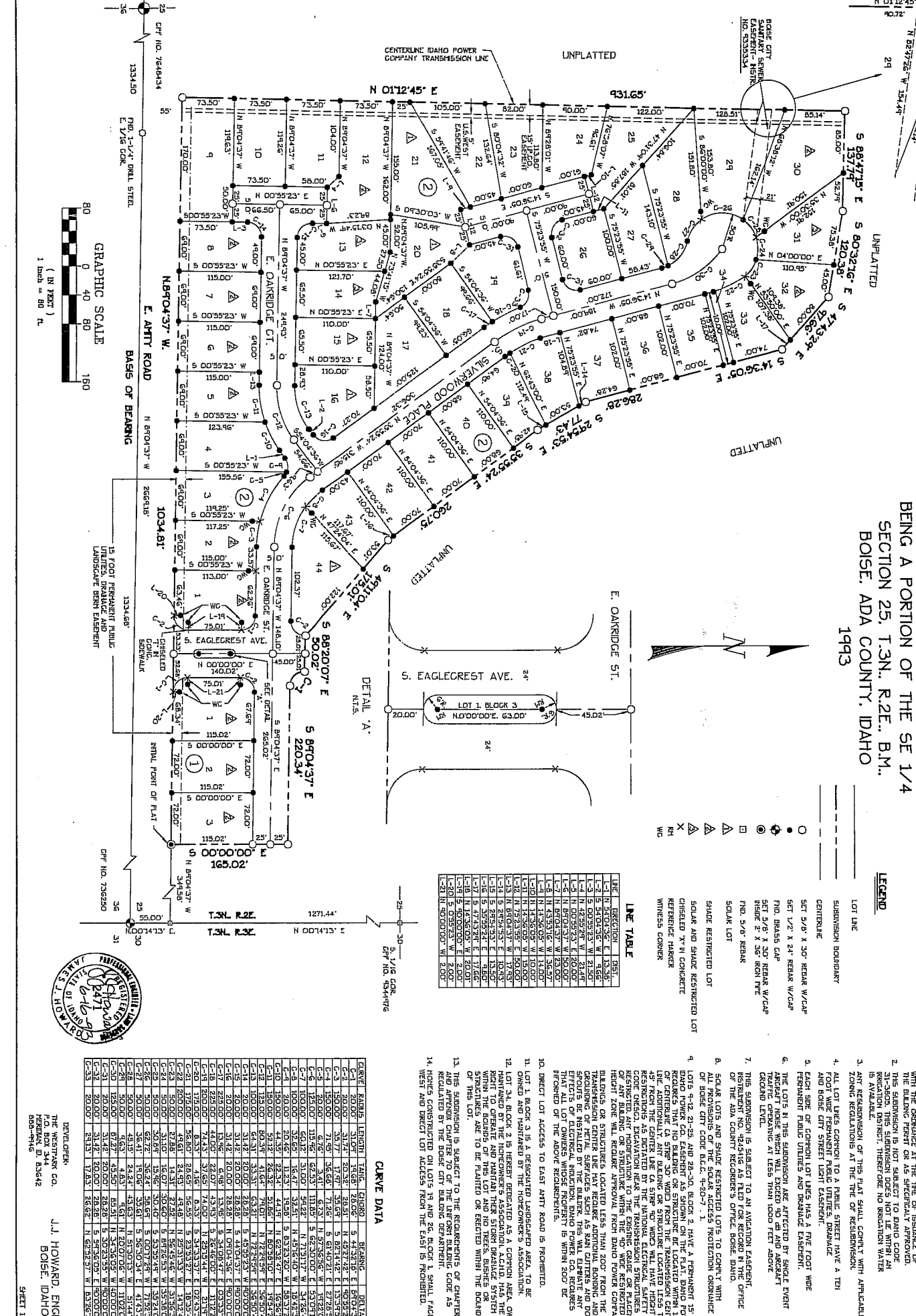

DRAWN BY:
 THE HESSMAN CO.
 P.O. BOX 244
 BOISE, IDAHO
 835-9146
 J.J. HOWARD, ENGINEER
 BOISE, IDAHO

MASTER DECLARATION

OF

COVENANTS, CONDITIONS, RESTRICTIONS AND EASEMENTS

FOR

SILVERWOOD SUBDIVISION

March 23, 1993

1561001077

ARTICLE I.

RECITALS

WHEREAS, the undersigned (hereafter "Grantor") is the owner of certain land in Ada County, Idaho, more particularly described as follows (hereafter "Property"):

SILVERWOOD SUBDIVISION PNO. 1, According to the official plat thereof filed in book 62 of plats at page 6263-64 records Ada County, Idaho.

WHEREAS, the Grantor desires to subject the Property to the covenants, conditions, restrictions, easements, reservations, limitations and equitable servitudes herein set forth to (i) insure the enhancement and preservation of property values, (ii) provide for the proper design, development, improvement and use of the Property by the Grantor and all other persons or entities who may subsequently acquire an interest in the Property and (iii) create a residential development of high quality;

WHEREAS, as additional land owned by the Grantor adjacent to the Property is platted and developed for uses similar to that of the Property, upon election by the Grantor, such shall become subject to the terms of this Master Declaration by annexing the same as provided herein;

WHEREAS, because Silverwood Subdivision will be developed in several phases, each of which may have unique characteristics, needs and requirements, the Grantor may, from time-to-time, promulgate further conditions, covenants, restrictions and easements as "Supplemental Declarations" relating to particular tracts or parcels of real property within Silverwood Subdivision; and

WHEREAS, in order to achieve the objectives and desires of the Grantor, the Grantor will control the management and government of the Property and the non-profit association of Owners to be created until such time as the Owners take over the management functions through the Association upon substantial completion of the development process.

ARTICLE II.

DECLARATION

The Grantor hereby declares that the Property and each lot, tract or parcel thereof (hereafter called "Lot," unless specified to the contrary), is and shall be held, sold, conveyed, encumbered, hypothecated, leased, used, occupied and improved subject to the following covenants, conditions, restrictions, easements, reservations, limitations and equitable servitudes (hereafter collectively called "covenants and restrictions"), all of which are declared and agreed to be in furtherance of a general plan for the protection, maintenance, subdivision, improvement and sale of the Property or any Lot therein, and to enhance the value, desirability and attractiveness thereof. The covenants and restrictions set forth herein shall run with the land and each estate therein and shall be binding upon all persons having or acquiring any right, title or interest in the Property or any Lot therein; shall inure to the benefit of every lot in Silverwood Subdivision and any interest therein; and shall inure to the benefit of and be binding upon the Grantor and each Owner, and each successor in interest of each, and may be enforced by the Grantor and by any Owner, or by the Owner's Association, as hereafter provided.

Notwithstanding the foregoing, no provision of this Master Declaration shall be construed or enforced to prevent or limit the Grantor's right to complete development of the Property in accordance with the plan therefor as the same exists or may be modified from time to time by the Grantor nor prevent normal construction activities during the construction of improvements upon any Lot in Silverwood Subdivision. No development or construction activities shall be deemed to constitute a nuisance or violation of this Master Declaration by reason of noise, dust, presence of vehicles or construction machinery, erection of temporary structures, posting of signs or similar activities, provided that the same are actively, efficiently and expeditiously pursued to completion. In the event any dispute concerning the foregoing shall arise, a temporary waiver of the applicable provision(s) of the master Declaration may be granted by the Architectural Control Committee provided that such waiver shall be for a reasonable period of time and shall not be violative of the applicable ordinances of the City of Boise, Idaho. Any such waiver need not be recorded and shall not constitute an amendment of this Master Declaration.

In the event of any conflicts between the provisions of this Master Declaration and the requirements of the applicable ordinances of the City of Boise, Idaho, the more restrictive shall control.

ARTICLE III.

DEFINITIONS

As used in this Master Declaration, unless the context otherwise specifies or requires, the following words and phrases shall be defined as follows:

ACC: The Architectural Control Committee for Silverwood Subdivision.

ACC Rules/ACC Standards: Such rules or standards promulgated by the ACC as authorized herein.

Annexation: The process by which additional tracts or parcels of land not initially a part of the Property are made subject to the Master Declaration.

Assessment: A payment required of Association members, including Regular, Special or Limited Assessments as provided in this Master Declaration.

Association: Silverwood Owners Association, Inc., an Idaho non-profit corporation.

Board: The duly elected and qualified Board of Directors of the Association.

Building: A structure on a lot on a temporary or permanent basis and unless specified to the contrary, shall include all other appurtenances and improvements thereto or used in connection therewith.

By-Laws: The By-Laws of the association, including any amendments thereto duly adopted.

Common area: The common area to be owned and/or otherwise maintained by the association at the time of the conveyance of the first lot is described as follows: Lot 1, block 3, and lot 34, block 2, of Silverwood Subdivision No.1. Additionally, a 15 foot landscaped berm area along East Amity road will be maintained but not owned by the association. lot 1, block 5, will be conveyed to the association upon the filing of phase III. This drainage basin/recreation area will be maintained by the association from the time of transfer of the first lot.

Development: The project to be undertaken by the Grantor resulting in the improvement of Silverwood Subdivision or any additional property annexed hereunder, including landscaping, amenities, construction of roadways, utility services and other improvements.

Grantor: The undersigned owner of the land comprising Silverwood Subdivision.

Improvements: All structures and appurtenances thereto of all kinds and types, including but not limited to, buildings, roads, driveways, parking lots, sidewalks, walkways, walls, fences, screens, landscaping, poles, signs and lighting. Improvements shall not include those items which are located totally on the interior of a building and cannot be readily observed when outside thereof.

Initial Construction: The first construction of permanent improvements on a lot following the sale of that Lot by the Grantor to an Owner, and intended for residential occupancy.

Limited Assessment: An Assessment levied by the Association upon one or more lots, but not upon all lots within Silverwood Subdivision, for the purpose of securing payment by the owner(s) thereof of amounts expended by the Association to correct a condition prohibited or to cure an Owner's breach hereunder.

Lot: A portion of the property which is a legally described tract or parcel of and within Silverwood Subdivision or which is designated as a lot on any recorded subdivision plat relating to the property.

Master Declaration: This instrument as it may be amended from time to time.

Master Plan: The overall master development plan prepared by the Grantor for the whole of Silverwood Subdivision, as the same exists from time-to-time and which illustrates the proposed total development contemplated by the Grantor and the nature and location of each of the uses intended to be allowed within the property. Provided, that no use shall be allowed within Silverwood Subdivision unless the same is in accordance with applicable zoning ordinances.

Members: Any person(s) who is an Owner of a lot within Silverwood Subdivision.

Mortgage: Any mortgage or deed of trust or other hypothecation of land located in Silverwood Subdivision to secure the performances of an obligation. Unless otherwise specifically provided, the reference to a "Mortgage" in this Master Declaration shall be limited to a "first Mortgage," including a "first Deed of Trust," on a lot in Silverwood Subdivision.

Mortgagee: The holder of a mortgage or the beneficiary under a Deed of Trust, including an assignee(s) thereof, which mortgage or Deed of Trust encumbers a lot in Silverwood Subdivision owned by an Owner. unless otherwise specifically provided, the reference to a "Mortgagee" in the master Declaration shall be limited to a holder of a first Mortgage, including a beneficiary under a first Deed of Trust on a Lot.

Occupant: Any person, association, corporation or other entity who or which is an Owner, or has leased, rented, been licensed, or is otherwise legally entitled to occupy and use any Building or Improvement on a Lot whether or not such right is exercised, including their heirs, personal representatives, successors and assigns.

Owner: A person or persons or other legal entity or entities, including the Grantor, holding fee simple title to a Lot in Silverwood Subdivision, including contract sellers, but excluding those having such interest merely as security for the performance of an obligation, but including any Mortgage (of any priority) or other security holder provided said Mortgagee or other security holder is in actual possession of a Lot as a result of foreclosure or otherwise, and any person taking title through such Mortgage or other security holder by purchase at foreclosure sale or otherwise.

Plat: A final subdivision plat covering any real property in Silverwood Subdivision, as recorder in the office of the County Recorder, Ada County, Idaho, as the same may be amended by duly recorded amendments thereto.

Regular Assessment: An assessment levied by the Association to provide funds to pay the ordinary estimated expenses of the Association.

Special Assessment: An assessment levied by the Association other than a Regular or Limited Assessment.

Sub-Association: An Idaho non-profit corporation or unincorporated Association organized by the Grantor or by any Owner(s) pursuant to a supplemental Declaration recorded by the Grantor for any specific tract or parcel within Silverwood Subdivision. Unless specifically provided to the contrary, or the context requires, a reference to "Association" shall include "Sub-Association."

Sub-Association Board: The duly elected and qualified Board of Directors of a Sub-Association. Unless specifically provided to the contrary, or the context requires otherwise, referenced to "Board" shall include "Sub-Association Board."

Supplemental Declaration: The additional or different conditions, covenants, conditions, restrictions and easements relating to a particular tract or parcel of real property within Silverwood Subdivision promulgated by the Grantor and recorded in the official records of Ada County, Idaho. Unless specifically provided to the contrary, or unless the context requires, as referenced to "Master Declaration" shall include "Supplemental Declaration."

Silverwood Association Inc.: The Idaho non-profit corporation organized by the Grantor and comprised of Members and existing for the purpose of providing self-government for the property.

Silverwood Subdivision: The whole of the property and any additional land annexed thereto as provided herein, including any such additional land as may be planned and annexed hereunder a different name (also sometimes referred to herein as "Property").

ARTICLE IV.
PURPOSE

The Property is hereby made subject to the covenants and restrictions contained in this Master Declaration, all of which shall be deemed to be imposed upon and run with the land and each and every lot and parcel thereof, and shall apply to each and every Owner and Occupant thereof and their respective successors in interest, to insure proper design, development, improvement, use and maintenance for the purpose of:

- (a) Insuring Owners and Occupants of Buildings of quality of design, development, improvement, use and maintenance as shall protect and enhance the investment and use of all Lots and Improvements.
- (b) The prevention of the erection in Silverwood Subdivision of Improvements of improper design or construction with improper or unusable materials or with improper quality and method of construction.
- (c) Encouraging and insuring the erection of quality and attractive Improvements appropriately located within the Property to assure visual quality and harmonious appearance and function.
- (d) Securing and maintain proper set-backs from streets and open areas in Silverwood Subdivision and adequate free spaces between Improvements.
- (e) The integration of development of the different Lots by setting common general standards consistent with ACC Rules/ACC Standards existing from time to time.
- (f) Insuring attractive landscaping and the conservation of existing natural features with minimum adverse impact on the ecosystem.

As used hereafter, "Project Objectives" shall mean the foregoing specified purposes.

ARTICLE V.

PERMITTED USES AND PERFORMANCE STANDARDS

SECTION 5.01. Use. Lots shall be used only for residential purposes and for such uses as are customarily incidental thereto and Common Areas.

SECTION 5.02. Buildings. Except as otherwise designated on the Master Plan for Silverwood Subdivision, or unless otherwise specified for a particular Lot, tract or parcel in a Supplemental Declaration, no lot shall be improved except with one (1) dwelling unit. Each dwelling unit shall have an attached or detached fully enclosed garage adequate for a minimum of two (2) and a maximum of five (5) standard size automobiles. No carports shall be allowed. Unless otherwise specified in a supplemental declaration recorded after the date of this Master Declaration, the minimum square footage of living area within the dwelling unit located on a Lot shall be 1,200 square feet. The square footage of living area shall be based on the interior living space at or above the grade of the Lot, exclusive of basement, porches, patios and garages.

SECTION 5.03. Approval of Use and Plans. No Improvements shall be built, constructed, erected, placed or materially altered within the Property unless and until the plans, specifications and site plan therefor have been reviewed in advance and approved by the ACC in accordance with the provisions of Article XI, below.

SECTION 5.04. Prohibited Buildings/Uses. No trailer or other vehicle, tent, shack, garage, accessory building or out building shall be used as a temporary or permanent residence. No noxious or offensive activities shall be conducted on any Lot nor shall anything be done thereon which may be or become an unreasonable annoyance or nuisance to the Occupant(s) of the other Lots within the Property by reason of unsightliness or the excessive emission of fumes, odors, glare, vibration, gases, radiation, dust, liquid waste, smoke or noise.

SECTION 5.05. Set-Backs. No building or other structure (exclusive of fences and similar structures approved by the ACC) shall be located on a Lot nearer to a Lot line than is permitted by the applicable ordinances of the City of Boise, Idaho; provided, however, the ACC shall have the right to stagger the front setbacks of the Lots in order to create a more pleasing appearance and to minimize the negative visual appearance of a uniform building line, but not less than applicable ordinances of the City.

SECTION 5.06. Antennas. No exterior radio antennae, television antennae or other antennae, including a satellite dish, shall be erected or maintained on a Lot without the prior approval in writing by the ACC.

SECTION 5.07. Easements. There is hereby reserved for the use and benefit of the Grantor and granted for the use and benefit of each Lot, and for the use and benefit of each Owner and Occupant, and for the use of the Association, and their successors and assigns, for the purposes incident to such use, development and maintenance of the Property, the following easements:

- (a) For the installation and maintenance of public utilities, which include electric, telephone, cable T.V. and gas companies, the easement so designated on the recorded subdivision plat(s) for Silverwood Subdivision.
- (b) For the purpose of permitting the Grantor or the Association, their contractors and agents, to enter onto those portions of Lots contiguous to any Common Area to maintain, replace and restore landscaping and other Improvements within the Common Areas.
- (c) Reciprocal appurtenant easements of encroachment, not to exceed one foot (1'), as between each Lot and such portion(s) of the Common Area adjacent thereto, or between adjacent Lots, due to the unintentional placement or settling or shifting of the Improvements constructed thereon, which easements of encroachment shall be valid so long as they exist and rights and obligations of Owners shall not be altered in anyway by said encroachments, settling or shifting; provided, however, that in no event shall a valid easement for encroachment occur due to the skillful act or acts of an Owner.
- (d) Any additional easements, if any, as shown and designated on the recorded subdivision plat for Silverwood Subdivision.

The easement areas (excluding any equipment or appurtenances owned by the Grantor, the Association or a utility company located thereon) herein reserved shall be maintained by the Owner of the lot upon which they are situated.

No Improvements shall be placed or permitted to remain on such easement areas located within any Lot which shall interfere with the intended use or purpose of such easement(s), and no other activity shall be undertaken on any Lot which may interfere with the use and access intended to be provided by such easement or the installation or maintenance of the utilities or other facilities, if any, located thereon or

therein.

SECTION 5.08. Animals. No animals, Avemock, birds, insects or poultry of any kind shall be raised, bred, or kept on any Lot, except that not more than two (2) domesticated dogs and/or cats, or other small household pets which do not unreasonably bother or constitute a nuisance to others may be kept, provided that they are not kept, bred or maintained for any commercial purpose. Dogs and other smaller pets shall be on a leash when confined to an Owner's Lot.

SECTION 5.09. Septic Tanks/Cesspools. No septic tanks and/or cesspools shall be allowed within Silverwood Subdivision.

SECTION 5.10. Grading and Drainage. A site plan indicating the proposed grading and drainage of a Lot must be approved by the ACC before any construction is initiated. Lot grading shall be kept to a minimum and Buildings are to be located for preservation of the existing grade(s) (and any grade(s)), berms or swales which should be an integral part of the grading design. Subject to the requirements of any governmental entity having jurisdiction thereof, water may drain or flow into adjacent streets but shall not be allowed to drain or flow upon, across or under adjoining Lots or Common Areas, unless an express written easement for such purpose exists.

SECTION 5.11. Commercial Use Prohibited. No Lot shall be used at any time for commercial or business activity, provided, however, that the Grantor or persons authorized by the Grantor may use a Lot(s) for development and sales activities relating to Silverwood Subdivision, model homes or real estate sales. The rental by an Owner of a Lot and the improvements thereon for residential purposes shall not be a use in violation of this Section.

SECTION 5.12. Maintenance. The following provisions shall govern the maintenance of Lots and all improvements thereon:

- (a) Each Owner of a Lot shall maintain all improvements located thereon in good and sufficient repair and shall keep the improvements thereon painted or stained, lawns cut, shrubbery trimmed, windows glazed, rubbish and debris removed, weeds cut and otherwise maintain the same in a neat and aesthetically pleasing condition.
- (b) All damage to any improvements shall be repaired as promptly as is reasonable possible.
- (c) A Building which is vacant for any reason shall be kept locked and the windows glazed in order to prevent entrance by vandals. Vacant Buildings and unimproved Lots shall not be exempt from the provisions of this Master Declaration.
- (d) All structures, facilities, equipment, objects and conditions determined by the ACC, in its sole discretion, to be offensive, shall be enclosed within an approved structure or appropriately screened from public view. All trash, debris, garage and refuse shall be kept at all times in covered container and all such containers shall be kept on a Lot within an enclosed structure or screened from public view.
- (e) No articles, goods, machinery, materials or similar items shall be stored, kept or maintained on a Lot in the required set-back area along a public or private right-of-way or otherwise kept in the open or exposed to public view.
- (f) Any event or condition on a Lot which, in the sole discretion of the ACC, creates an unsightly or blighting influence, shall be corrected, removed or obstructed from public view, as the case may be, by the Owner of the Lot, notwithstanding the fact that such event or condition may not be specifically described and/or prohibited in the Master Declaration.
- (g) In the event that any Owner shall permit any improvement, including any landscaping, which is the responsibility of such Owner to maintain, to fall into disrepair so as to create a dangerous, unsafe, unsightly or unattractive condition, the Board, upon fifteen (15) days prior written notice to the Owner of such Lot, shall have the right to correct such condition, and to enter upon said Lot and into any building or structure thereon, if necessary, for the purpose of correcting or repairing the same, and such Owner shall promptly reimburse the Association for the cost thereof. The Owner of the offending Lot shall be personally liable, and such Owner's Lot may be subject to a mechanic's lien for all costs and expenses incurred by the Association in taking such corrective action, plus all costs incurred in collecting the amount due. Each Owner shall pay all amounts due for such work within ten (10) days after receipt of written notice of charges against said Lot. Collection of said costs and expenses shall be enforceable in the same manner as other assessments set forth in Article VIII of this Master Declaration.

SECTION 5.13. Mining and Drilling. No Lot shall be used for the purpose of mining, quarrying, drilling, boring or exploring for or removing water, steam, oil, gas or other hydrocarbons, minerals, rocks, stones, gravel or earth; provided that the Grantor or the Association may, by permit, grant, license or easement, allow the drilling for and the extraction of water for use on the Lot.

SECTION 5.14. Boats, Campers and Other Vehicles. Trailers, mobile homes, trucks larger than standard pickups, boats, tractors, campers, garden or maintenance equipment and vehicles other than automobiles, when not in actual use, shall be kept at all times in an enclosed structure or screened from public view and at no time shall any of said vehicles or equipment be parked or stored on a public or private right-of-way within Silverwood Subdivision. No operative vehicle shall be parked or stored for a period in excess of seventy-two (72) consecutive hours on any portion of a Lot between the front of a building and the abutting public right-of-way. No inoperative vehicle shall be parked or stored at any time on a lot unless wholly within an enclosed structure. A minimum of two (2) off-street parking spaces for automobiles shall be provided on each Lot.

SECTION 5.15. Garage Doors. Garage doors shall be closed except when open for temporary purposes.

SECTION 5.16. Exterior Materials and Color. All exterior materials and colors shall be selected and used which are approved by the ACC and which are compatible with other buildings on the Lot and on neighboring Lots to the end that all such buildings will present a unified and coordinated appearance. All exterior finishes and/or colors shall be earth-tone, including subtle blue and gray tones, as approved by the ACC. Each house shall include some brick, stone masonry or other distinctive design features on the front exposure. No gravel roofs shall be permitted. Roofs shall be a minimum of 5/12 pitch with either cedar shake shingles or Architectural 25 years (or better) dimensional Asphalt shingles, weathered wood color or as approved by the ACC.

SECTION 5.17. Vehicles. The use of all vehicles, including but not limited to automobiles, trucks, bicycles and motorcycles, shall be subject to ACC rules, which may prohibit or limit the use thereof within Silverwood Subdivision, provide parking regulations and other rules regulating the same.

SECTION 5.18. Exterior Energy Devices. All energy production devices including, but not limited to, generators of any kind and solar energy devices, shall not be constructed or maintained on any Lot without the prior written approval of the ACC, except for heat pumps or similar appliances shown on the plans approved by the ACC.

SECTION 5.19. Mailboxes. No free-standing mailbox shall be constructed or installed on any Lot without the prior written approval of the plans approved by the ACC.

SECTION 5.20. Signs. No commercial billboard or advertising shall be displayed to the public view on or from any Lot. Owners may advertise a dwelling unit and Lot for rent or for sale by displaying a single, neat, reasonable sized vacancy sign or "For Sale" sign thereon. Signs advertising the name of the builder and the name of the institution providing financing therefor may be displayed on a Lot during construction of the Improvements. Lighted, moving or flashing signs for any purposes are prohibited. Directional signs may be used to give directions to traffic or pedestrians or give special instructions. Any directional or identification sign in Silverwood Subdivision shall be permitted, provided the same is approved by the ACC prior to installation.

SECTION 5.21. Subdividing. No lot may be further subdivided, nor may any easement or other interest therein less than the whole be conveyed by the Owner thereof without the prior written consent of the ACC; provided, however, that nothing therein shall be deemed to prevent an owner from transferring or selling any lot to more than one person to be held by them jointly. In addition, the conveyance of an insignificant portion(s) of a Lot to the Owner of the Lot which abuts said conveyed portion for the purpose of correction a common boundary or other similar purpose, shall not be deemed to be a subdividing of a Lot within the prohibition contained herein.

SECTION 5.22. Fences. No fence or wall of any kind shall be constructed on a Lot unless the plans and specifications therefor, including the location, design, material and color thereof, have been approved in writing by the ACC prior to the construction or installation. All fences and/or walls constructed on a Lot shall be in compliance with the applicable ordinances of the City of Boise, Idaho.

All fences and walls shall be subject to the following restrictions:

- (a) No fence or wall shall be permitted to be constructed or installed on any portion of a berm constructed by the Grantor in Silverwood Subdivision.
- (b) Fences and walls shall not extend closer to any street than twenty feet (20') nor project beyond the setback of the principal Building on the Lot. No fence higher than six feet (6') shall be allowed without the prior approval of the City of Boise (if required) and the ACC.
- (c) All fences and walls shall be constructed and installed and maintained in good appearance and condition at the expense of the Owner of the Lot on which they are located and all damaged fencing and walls shall be repaired or replaced to original design, materials and color within a reasonable time after said damage occurs.
- (d) No fence or wall shall interfere with the use and enjoyment of any easement reserved in this Master Declaration or shown on the recorded subdivision plat of the property.
- (e) No fence, wall, hedge, high planting, obstruction or barrier shall be allowed which would unreasonably interfere with the use and enjoyment of neighboring Lots and streets, and shall not be allowed if the same constitute an undesirable, noxious or nuisance effect upon neighboring Lots.

SECTION 5.23. Landscaping. The following provisions shall govern the landscaping of Lots within Silverwood Subdivision:

- (a) The Owner shall prepare a landscape plan and shall submit the same to the ACC as provided in Article XI, below. The ACC shall approve said landscape plan prior to the installation and/or construction of landscaping on a Lot. Landscaping of a lot shall be in accordance with the approved plan.
- (b) All required landscaping on a Lot shall be installed within thirty (30) days after substantial completion of the Building on the Lot, with a reasonable extension allowed for weather.
- (c) The initial landscaping shall include, as a minimum, sod in the front and side yards, sod or grass seeded in the rear yards, two (2) flowering trees of at least two inch (2") caliper or one (1) pine tree at least six feet (6') in height and one (1) flowering tree of at least two inch (2") caliper in the front yard, three (3)-five (5) gallon plants and five (5) one (1) gallon shrubs in the front yard. The use of berms and sculptured planting areas are encouraged.

SECTION 5.24. Adoption of ACC Rules/ACC Standards. The Grantor, or in the event of the Grantor's failure to do so, the ACC, shall have the power to promulgate ACC Rules/ACC Standards relating to the planning, construction, alteration, modification, removal or destruction of Improvements within the Property deemed necessary or desirable by the Grantor, or the ACC, consistent with the provisions of this Master Declaration.

SECTION 5.25. Exemption of Grantor. Nothing herein contained shall limit the right to the Grantor to subdivide or re-subdivide any Lot or portion of the Property or to grant licenses, reservations, right-of-way or easements with respect to Common Areas to utility companies, public agencies or others; or to complete excavation, grading and Development to or on any Lot or other portion of the Property owned or controlled by the Grantor, or to alter the foregoing and its Development plans and designs, or construct additional Improvements as the Grantor deems advisable in the course of Development of Silverwood Subdivision. This Master Declaration shall not limit the right of the Grantor at any time prior to acquisition of title to a Lot by an Owner to establish on that Lot additional licenses, restrictions, reservations, right-of-way and easements to itself, to utility companies and to others, as may from time to time be reasonably necessary. The Grantor need not seek or obtain ACC approval of any Improvements constructed or placed within the Property by the Grantor in connection with the Development of Silverwood Subdivision, but this exemption shall not apply to a building(s) constructed by the Grantor on a lot owned by the Grantor. The Grantor shall be entitled to the non-exclusive use, without charge, of any Common Area within Silverwood Subdivision in connection with the marketing of the Lots therein.

SECTION 5.26. City of Boise Solar Ordinance Compliance. In recognition that the City of Boise has adopted a Solar Ordinance requiring that a private restriction be recorded relative to subdivision plats to provide the same or identical level of solar access protection as required under the City's solar setback and new solar access design ordinances, the following restrictions with regard to setback in development

shall be complied with in conjunction with the development of any residences within the subdivision. The following covenants, conditions, and restrictions shall run with the land and shall provide general protection as to the ownership, use and occupation of all lots within the subdivision, use and occupation of all lots within the subdivision and annexations therein, which provisions shall be binding upon all parties having any right, title or interest in the described properties or any part thereof, their heirs, successors and assigns, and shall inure to the benefit of each and every owner thereof.

(A) SOLAR ACCESS DEFINITIONS

(1) Exempt Trees: Any preexisting vegetation as defined in Article II, Section B or any vegetation included on the list of solar friendly vegetation kept by the City of Boise's Public Works and Community Planning and Development Departments.

(2) Front Lot Line: The line represented by the connection of the most distant corners of a lot, including flag lots, where said corners are in common with the boundary of a public or private road. For corner lots, the front lot line is designated on the plat.

(3) North Slope: The gradient, in percent slope, from the average finish grade of the front lot line of the shade restricted lot to the average finished grade of the solar lot line of a solar lot. The slope must be downward or decreasing in elevation from south to north.

(4) Restricted Vegetation: A tree or other vegetation which is either evergreen, or if deciduous, tends to retain its leaves late in the fall and/or drop them late in the spring, or has a dense branching pattern which generally tends to block a high level of the sun's rays during the heating season. Refer to the list of "solar friendly" trees on file with the Boise City Public Works and the Community Planning and Development Departments.

(5) Shade: That portion of the shadow cast by the shade point of a structure or vegetation which exceeds the 11.5 foot fence at the solar lot line at solar noon, January 21.

(6) Shade Point: That part of a structure, tree or other object, on a shade restricted lot, which casts the longest shadow (the most northerly shadow) when the sun is due south on January 21st at an altitude of twenty-six (26) degrees above the horizon, except a shadow caused by a narrow object such as a chimney, antenna, utility pole, wire, etc.

(7) Shade Point-Height: The vertical distance or height measured from the average elevation at the solar lot line to the shade point. If the shade point is located at the north end of a ridge line of a structure oriented within 45 degrees of a geodetic north-south line, the shade point height computed according to the preceding sentence may be reduced 3 feet. If a structure has a roof oriented within 45 degrees of a geodetic east-west line with a pitch which is flatter than 6 feet (vertical) in 12 feet (horizontal), the shade point will be the eave of the roof. If such a roof has a pitch which is 6 feet in 12 feet or steeper, the shade point will be the peak of the roof.

(8) Shade Restricted Lot: Any lot within the subdivision that is southerly of and adjacent to a solar lot. These lots have some restriction on vegetation types and structure height.

(9) Solar Friendly Vegetation: A tree or other vegetation which is included on the solar friendly vegetation list kept by the City of Boise's Public Works and Community Planning and Development Departments.

- (10) Solar Lot: A lot which has the following characteristics:
1. The front lot line is oriented within thirty (30) degrees of a geodetic east/west bearing;
 2. The lot to the immediate south has a north slope of ten (10) percent or less;
 3. Is intended for the construction of an above ground inhabited structure.

(11) Solar Lot Line: The most southerly boundary of a solar lot: the line created by connecting the most distant southerly corners of a solar lot.

(12) Solar Setback: The minimum distance, measured perpendicular in a southerly direction, from the center of the solar lot line to the shade point of a structure or to restricted vegetation based upon its height at maturity on the shade restricted lot.

(B) SOLAR ACCESS COVENANTS, CONDITIONS AND RESTRICTIONS

(1) Shade Restriction: Each lot within the subdivision which is classified as a Shade Restricted Lot shall have the following restriction: Any structure or restricted vegetation (solar unfriendly) cannot cast a shadow higher than an imaginary fence 11.5 feet above the solar lot line on solar noon of January 21st when the sun is at an angle of 26 degrees above the horizon. This sun angle at noon on January 21 causes structures, vegetation, and other objects to cast a shadow twice as long as their height. The height of the shade point of a structure on the shade restricted lot is limited to 19 feet at the 15 foot rear yard zoning setback in order that the 11.5 foot high "solar fence" at the north property line of the Shade Restricted Lot is not exceeded. These standards assure that a structure built to the 15 foot rear yard zoning setback, on the Solar Lot located to the north, will not be shaded more than 4 feet above grade on its south wall on January 21 at solar noon.

(2) Pre-Existing Vegetation: Restricted vegetation (solar unfriendly), which existed when the subdivision was platted is exempt from the provisions of these covenants, conditions and restrictions. Any lot which would be shaded beyond the allowed shade limit by such vegetation shall not be classified as a Solar Lot.

(3) Slope Exemption: Any lot with an average finished grade along the north-south lot dimension greater than ten (10) percent shall be exempt from the terms and conditions of these covenants, conditions and restrictions.

(4) Solar Setbacks: Each separate structure and item of restricted vegetation shall have a solar setback dependent on and calculated by its shade point height. All shade restricted lots have the following solar setback: Solar Setback (in feet) = (Shade Point Height (in feet) - 11.5') x 2. Table 1 below shows a few examples of solar Setbacks for given shade point heights:

TABLE 1

SOLAR SETBACK REQUIRED FOR A GIVEN SHADE POINT HEIGHT.

Shade Point Height	Solar Setback	Shade Point Height	Solar Setback
10'	0'	25'	27'
15'	7'	30'	37'
20'	17'		

(3) Solar Friendly Vegetation: Certain vegetation is considered "solar friendly" and is not restricted in regards to location on individual lots. Such vegetation is deciduous, dropping its leaves during late fall and regaining them during late spring. Such vegetation also has sparse branching which allows a high level of sunlight to penetrate through. This growth cycle produces shading during summer but allows sun to penetrate during winter. A list of acceptable solar friendly trees is maintained by the Boise City Public Works and the Community Planning and Development Departments.

(C) SOLAR ACCESS RIGHTS, DUTIES AND RESPONSIBILITIES

(1) Solar Access Rights: The owner(s) of a solar lot(s) shall have a right to unobstructed solar access in accordance with these covenants, conditions and restriction.

(2) Solar Access Duties: The owner(s) of any lot(s) shall not build, install, or otherwise allow a structure or non solar friendly tree on that lot to cast more shade at their solar lot line than permitted under solar access covenants, conditions and restrictions.

(D) MISCELLANEOUS

(1) Enforcement and Non-Waiver: Any lot owner, or homeowner association, whether or not directly affected, shall have the right to enforce, by any proceeding at law or in equity, any violation or threatened violation of a provision of this declaration. The failure of any person to enforce any covenant or restriction herein contained shall not be deemed a waiver of the rights granted herein. Waiver of one breach does not constitute waiver of any other breach. There can be no waiver of the right to solar access created by this Declaration.

(2) Severability: Invalidity of any one of these covenants or restrictions by judgement or court order shall in no way effect any other provision, which shall remain in full force and effect.

(3) Duration and Applicability to Successors: The covenants and restrictions set forth in this declaration shall be in effect perpetually, shall run with the land and shall inure to the benefit of and be binding upon the Declarant and all lot owners in the subdivision and their successors in interest.

(4) Amendment: This Article 5.26 of the Declaration may be amended by the action of the owners of a majority of the lots in the subdivision affected by such amendments provided the amendment does not reduce the amount of solar access protection provided to the subdivision and the amendment is approved by the City of Boise City.

ARTICLE VI.

SILVERWOOD OWNERS ASSOCIATION, INC.

SECTION 6.01. Organization of Association. Silverwood Owners Association, Inc. shall be organized by the Grantor as an Idaho non-profit corporation and shall be charged with the duties and vested with the powers prescribed by law and set forth in its Articles of Incorporation, its By-Laws and this master Declaration. Neither said Articles nor said By-Laws shall, for any reason, be amended or otherwise changed or interpreted so as to be inconsistent with this Master Declaration.

SECTION 6.02. Sub-Association(s). Until completion of the Development, the Grantor shall have the sole and absolute right to create one or more Sub-Associations for purposes not inconsistent with the master Declaration, which sub-association may:

- (a) Acquire and improve any Lot, tract, parcel or portion of Silverwood Subdivision.
- (b) Promulgate rules and regulations governing Common Area owned by or under the control of the Sub-Association.
- (c) Determine the services, in addition to those furnished by the Association, which are to be furnished to or for the benefit of the Members of the Sub-Association.
- (d) Assess and certify to the Association for collection the Regular, Special and Limited Assessments required to meet the estimated cash needs of the Sub-Association.

The Articles of Incorporation, By-Laws, rules, regulations and the Supplemental Declaration relating to a Sub-Association shall not be inconsistent with the terms and provisions of this Master Declaration and any inconsistency shall be governed by this Master Declaration. Unless earlier consented to in writing by the Grantor, after completion of Development of Silverwood Subdivision, Sub-Associations may be formed by any Owner or group of Owners with the approval of the Board and by satisfying all necessary legal requirements including, but not limited to, the preparation, execution and recording of a Supplemental Declaration.

Except as provided to the contrary in this Master Declaration or unless specifically provided to the contrary in the Supplemental Declaration relating to a Sub-Association, the provisions of this Article shall be applicable to and shall regulate each Sub-Association.

SECTION 6.03. Relationship Between Association and Sub-Associations. It is the purpose and intent of the provisions of this master Declaration that the Association shall be charged with and responsible for the management of all activities in Silverwood Subdivision including, in addition to all other duties and responsibilities set forth herein, the following:

- (a) The approval of all rules and regulations of each Sub-Association and providing of assistance to a Sub-Association in the enforcement thereof; and
- (b) The levy and collection of Assessments of each Sub-Association which have been certified by the Sub-Association Board to the Association.

Nothing herein contained shall restrict or prohibit a Sub-Association from owning, in its own name, Common Area or other property related thereto, the use of which shall be restricted to Members of that Sub-Association. However, it is the intent of this Master Declaration that any such Common Area owned by a Sub-Association, the use and maintenance thereof and the activities of the Sub-Association, shall be consistent with and in furtherance of the Project Objectives and the terms and provisions of this Master Declaration to assure that the whole of Silverwood Subdivision is developed and improved as a quality residential community.

SECTION 6.04. Members. Each Owner (including the Grantor) by virtue of being an owner and for so long as such ownership is maintained, shall be a member of the Master Association, and no owner shall have more than one membership in the Master Association. Memberships in the Master Association, shall be appurtenant to the tract, building lot or other portion of the property owned by such owner.

The memberships in the Master Association shall not be assignable, transferred, pledged, or alienated in any way except upon the transfer of title to said lot and then only to the transferee of such title. Any attempt to make a prohibited membership transfer shall be void and will not be reflected on the books of the Master Association.

SECTION 6.05. Voting. The Association (and each Sub-Association) shall have two (2) classes voting membership:

CLASS A. Class A Members shall be all Owners of Lots within Silverwood Subdivision, with the exception of the Grantor, and shall be entitled to one (1) vote for each Lot owned.

CLASS B. Class B Members shall be the Grantor, and his successor(s) in title to a Lot(s), which Lot(s) is held by such successor in an unimproved condition (i.e. without a residential dwelling thereon) for resale to a builder or other person for the purpose of construction thereon a residential dwelling, and to which successor the Grantor has specifically granted such Class B voting rights in writing; provided, that if such voting rights are not so granted, such successor shall be entitled to the voting rights of a Class A Member with respect to each Lot owned. Upon the first sale of a Lot to an Owner, the Grantor shall thereupon be entitled to five (5) votes for each lot which the Grantor owns until (i) the total votes outstanding in the Class A membership exceeds the total votes outstanding in the Class B membership, or (ii) January 1, 2006, whichever shall first occur, at which time Class B members shall be considered to be Class A members.

SECTION 6.06. Board of Directors and Officers. The affairs of the Association shall be conducted by a Board of Directors and such officers as the Directors may elect or appoint, in accordance with the Articles and By-Laws, as the same may be amended from time to time.

SECTION 6.07. Powers of Association. The Association shall have all powers of a non-profit corporation organized under the laws of the State of Idaho subject only to such limitations as are expressly set forth in the Articles, the By-Laws or this Master Declaration. It shall have the power to do any and all lawful things which may be authorized, required or permitted to be done under the Articles, By-Laws or this Master Declaration, and to do and perform any and all acts which may be necessary or proper for, or incident to, the proper management and operation of the Common Areas and the performance of other responsibilities including, but not limited to, the following:

- (a) **Assessments.** The power to levy Regular, Special and Limited Assessments on the Owners and/or lots and to enforce payment thereof in accordance with the provisions of this master Declaration.
- (b) **Right of Enforcement.** The power and authority from time to time in its own name, on its own behalf, or on behalf of any Owner(s) who consent thereto, to commence and maintain actions and suits to restrain and enjoin any breach or threatened breach of the Articles, By-Laws, Master Declaration or ACC Rules/ACC Standards, and to enforce by mandatory injunction or otherwise, all provisions thereof.
- (c) **Delegation of Power.** The authority to delegate its power and duties to committees, officers, employees, or to any person, firm or corporation to act as manager.
- (d) **Liability of Board Members and Officers.** Neither any member of the Board nor any officers of the Association shall be personally liable to any Owner, or to any other party, for any damage, loss or prejudice suffered or claimed on account of any act or omission of the Association, the Board, its officers, a manager or any other person who has, upon the basis of such information as was available, acted in good faith without willful or intentional misconduct.
- (e) **Association Rules.** The Master Association shall have the power to adopt, amend and repeal by majority of the Board such rules and regulations as it deems reasonable. Such rules shall govern the use of and by Owners and Occupants or any other persons of Common areas and other property owned or controlled by the Association; provided, however, the Association rules shall apply equally to all Owners and shall not be inconsistent with the Articles, By-laws or this Master Declaration. A copy of the Association rules as they may from time to time be adopted, amended or repealed, shall be mailed or otherwise delivered to each owner. Upon such mailing or delivery, the Association rules shall have the same force and effect as if they were set in and were a part of this Master Declaration. In the event of any conflict between such rules and other provisions of this Master Declaration, or the Articles or By-laws, the provisions of the Association rules shall be deemed to be superceded by the provisions of this Master Declaration, the Articles or the By-laws to the extent of any such inconsistency.
- (f) **Emergency Power.** The Association, or any person authorized by the Association, may enter onto any lot or into any Building or other structure on a Lot in the event of any emergency involving illness or potential danger to life or property or when necessary in connection with any maintenance or construction for which it is responsible. Such entry shall be made with as little inconvenience to the Occupants as practicable and any damage caused thereby shall be made with as little inconvenience to the Occupants as practicable and any damage caused thereby shall be repaired by the Association unless said entry was necessitated by a condition caused by the Owner or Occupant.
- (g) **Licenses, Easements and Rights-of-Way.** The power to grant and convey to any third party such licenses, easements, rights-of-way or fee title in, on, through, under or of the Common Areas as may be necessary or appropriate for the orderly maintenance, preservation and enjoyment thereof and for the preservation of health, safety, convenience and welfare of the Owners, for the purpose of constructing, erecting, operation or maintaining:
 - (i) Underground lines, cables, wires, conduits and other devices for the transmission of any utility or other services.
 - (ii) Public sewers, storm drains, water drains and pipes, water systems, sprinkling systems, water, heating and gas lines or pipes.
 - (iii) Any similar public or quasi-public improvement or facilities.
- (h) **Fiscal Year.** The Board shall have the right to elect a fiscal year for the Association instead of a calendar year for budget, Assessment and accounted purposes.

SECTION 6.08. Duties of Association. In addition to the powers delegated to it by the Articles, By-Laws and this Master Declaration, without limiting the generality thereof, the Association or its authorized agents, if any, shall have the obligation to conduct all business affairs of common interest to all Owners and to perform each of the following duties:

- (a) **Operation and Maintenance of Common Areas.** Perform, or provide for the performance of, the operation, maintenance and management of the Common Areas and landscape easement areas, if any, shown on a Plat for Silverwood Subdivision, including the repair and replacement of property or improvements thereon damaged or destroyed by casualty loss and all other property owned by the Association.
- (b) **Taxes and Assessments.** Pay all real and personal property taxes and assessments levied against the Common Areas owned by the Association or against the Association and/or any property owned by the Association. Such taxes and assessments may be contested or compromised by the Association; provided, however, that they are paid or a bond insuring payment is posted prior to the sale or the disposition of any property to satisfy the payment of such taxes. In addition, the Association shall pay all other taxes, federal, state or local, including income or corporate taxes, levied against the Association in the event that the Association is denied the status of a tax exempt corporation.
- (c) **Utilities.** Acquire, provide and/or pay for water, sewer, refuse collection, electrical, telephone, gas and other necessary services for the Common Areas owned by the Association.
- (d) **Insurance.** Obtain, from reputable insurance companies authorized to do business in the State of Idaho and maintain in effect the following policies of insurance:
 - (i) Fire insurance, including those risks embraced by coverage of the type now known as the broad form "All Risk" or special extended coverage endorsement on a blanket agreement amount basis for the full insurable replacement value of all improvements, equipment, fixtures and other property located within the Common Areas owned by the Association, including such equipment, fixtures and other property not located in the Common Areas, if the same are used or necessary for the use of the Common Areas or easement areas under the control of the Association.
 - (ii) Comprehensive public liability insurance insuring the Association, the Board, officers, the Grantor and the individual Owners and agents and employees of each of the foregoing against any liability incident to the ownership and/or use of the Common Areas owned by the Association or easement areas under the control of the Association. The limits of liability of such coverage shall be as determined by the Board of Directors.
 - (iii) Such other insurance, including workman's compensation insurance to the extent necessary to comply with all applicable laws and indemnity, faithful performance, fidelity and other bonds as the Board shall deem necessary or required to carry out the Association's functions or the insure the Association against any loss from malfeasance or dishonesty of any person charge with the management or possession of any Association funds or other property.
 - (iv) The Association shall be deemed a trustee of the interests of all owners in any insurance proceeds paid to it under such policies, and shall have full power to receive their interests in such proceeds and to deal therewith.
 - (vii) Notwithstanding any other provision herein to the contrary, the Association shall continuously maintain in effect such casualty, liability and other insurance and a fidelity bond meeting the insurance and fidelity bond requirements for FUD projects established by Federal National Mortgage Association ("FNMA"), the Government National Mortgage Association ("GNMA") and the Federal Home Loan Mortgage Corporation ("FHLMC"), so long as any of which is a Mortgagee or Owner of a Lot within Silverwood Subdivision, except to the extent such coverage is not available or has been waived in writing by FNMA, GNMA or FHLMC, as applicable.
- (e) **Identification Signs.** Maintain, repair and replace all permanent entry and special identification signs for Silverwood Subdivision, whether the same be located within or without the boundaries of Silverwood Subdivision.
- (f) **Rule Making.** Make, establish, promulgate, amend and repeal Association rules.
- (g) **Architectural Control Committee.** Appoint and remove members of the Architectural Control Committee, all subject to the provisions of the Master Declaration.
- (h) **Enforcement of Restrictions and Rules.** Perform such other acts, whether or not expressly authorized by this Master Declaration, as may be reasonable necessary to enforce any of the provisions of the Master Declaration and the Association rules.

SECTION 6.09. Budgets and Financial Statements. Financial statements for the Association shall be regularly prepared and copies distributed to each Member as follows:

- (a) A pro forma operating statement (budget) for each fiscal year shall be distributed not less than thirty (30) days after the beginning of each fiscal year.
- (b) Within ninety (90) days after the close of each fiscal year, the Association, or its agent, shall cause to be prepared and delivered to each Owner, a balance sheet as of the last day of the Association's fiscal year and an annual operating statement reflecting the income and expenditures of the Association for the fiscal year.

ARTICLE VII.
ASSOCIATION PROPERTIES

SECTION 7.01. Use. Each Owner of a Lot, his family, licensees, invitees, lessees and contract purchasers who reside on the lot, shall be entitled to use the Association properties and the properties of any Sub-Association of which the Owner is a Member subject to the following:

- (a) Articles, Etc. The provisions of the Articles and By-Laws of the Association and any Sub-Association applicable to the Lot, this Master Declaration and applicable Supplemental Declaration and the rules, regulations and standards promulgated thereunder. Each Owner, in using the Association or Sub-Association properties, shall comply with the same.
- (b) Suspension of Rights. The right of the Association or Sub-Association to suspend the rights to use properties owned by it (except roads and other means of access by an Owner) for any period during which any Assessment against that Owner's Lot remains unpaid; and for any infraction of published rules and regulations of the Association or Sub-Association.
- (c) Dedications. The right of the Association or Sub-Association to dedicate or transfer all or any part of properties owned by it to any public agency, authority or utility for such purposes and subject to such conditions as may be agreed by the Board, so long as said transfer does not diminish the security of the Mortgagee on any lot or Common Area in Silverwood Subdivision.
- (d) Mortgage or Conveyance of Common Area. Except as provided in subsection (c), above, no portion of the Common Area shall be mortgaged or conveyed by the Association without the prior approval of at least two-thirds (2/3rds) of the Class A Members, which approval may be obtained in writing or by a vote of the Class A Members at a meeting called for such purpose and, with respect to such meeting, the provisions concerning notice and quorum in Section 8.11, below, shall apply.

SECTION 7.02. Damage. An Owner shall be liable for any damages to the Common Area which may be sustained by reason of the negligence, recklessness or intentional misconduct of said Owner or of his family, licensees, invitees, lessees or contract purchasers, both minor and adult. In the case of joint ownership of a Lot, the liability of such Owners shall be joint and several. The cost of correcting such damage shall be as a Limited Assessment against that Owner's Lot and may be collected as provided in Article IX, below.

SECTION 7.03. Damage and Destruction. In the case of damage by fire or other casualty to property owned by the Association or any Sub-Association, insurance proceeds to compensate for damage and destruction shall be paid to the Association or the Sub-Association, as the case may be, and the recipient thereof shall thereafter determine what repair or reconstruction shall be undertaken.

SECTION 7.04. Condemnation. If at any time any part of a Common Area or other property owned by the Association or any Sub-Association be taken or condemned by any public entity or sold or otherwise disposed of in law thereof, all compensation, damages or other proceeds shall be paid to the Association or the Sub-Association, whichever entity owns said property. The recipient of said property. The recipient of said payment shall then use all or a portion of the funds to pay obligations secured by any lien on the property taken and thereafter may determine to use the funds to (i) improve other properties of the Association or Sub-Association; (ii) acquire and/or improve additional properties for the Association or Sub-Association; or (iii) use such proceeds to reduce future assessments.

ARTICLE VIII

ASSESSMENTS

SECTION 8.01. Covenant to Pay Assessments. Each Owner hereby, and by acceptance of a deed to a lot, covenants and agrees to pay when due all Regular, Special and Limited Assessments or charges made by the Association or a Sub-Association of which the Owner is a Member.

All such Assessments, together with interest, costs and reasonable attorneys' fees which may be incurred in collecting the same, shall be a charge on the land and shall be a continuing lien upon the Lot against which each such Assessment is made, and shall be also the personal obligation of the Owner of such Lot at the time when the Assessment become due and payable. The personal obligation for delinquent Assessments shall not pass to an Owner's successors in title unless expressly assumed by them. No Owner may waive or otherwise avoid liability for any Assessment by non-use of the Common Areas or by abandonment of his Lot.

SECTION 8.02. Regular Assessments. Regular Assessments shall be made by the Association at times and intervals deemed appropriate by the Board. The Regular Assessments shall be based upon advance estimates of cash requirements as determined by the Board for the maintenance and operation of the Common Areas and all easement areas, if any, controlled by the Association and for the performance by the Association of its other duties and responsibilities. Such estimates may include, but shall not be limited to, expenses of management, taxes and special assessments of local governmental units, premiums for all insurance which the Association is required or permitted to maintain hereunder, landscaping and care of grounds, lighting, water charges, trash collection, sewerage charges, repair and maintenance, legal and accounting fees, and any deficit remaining from previous periods and the creation of a reserve, surplus and/or sinking fund(s).

The initial annual Regular Assessment shall be the amount of \$100.00 per Lot, until changed by the Board.

SECTION 8.03. Special Assessments. In addition to Regular Assessments, the Association may levy at any time a Special Assessment payable over such period as the Board may deem appropriate for the following purposes:

- (a) To defray, in whole or in part, the cost of any construction or reconstruction of improvements on a Common Area, unexpected repair or replacement of improvements upon the common area or any facility located thereon or upon an easement area controlled by the Association, the furnishing of a special service or services (other than those appropriate for a Limited Assessment), or for any other expenses incurred or to be incurred as provided in the Master Declaration.
- (b) To cure a deficit in the common and ordinary expenses of the Association for which Regular Assessments for a given calendar or fiscal year are or will be inadequate to pay, as determined by the Board.

At the closing of the sale of each Lot by the Owner, a special assessment of \$100.00 shall be collected from the purchaser of the Lot as payment for the initial construction and maintenance of the Common Area and landscape easements to be maintained by the Association.

SECTION 8.04. Limited Assessments. In addition to Regular and Special Assessments, owners shall pay Limited Assessments as follows:

- (a) Maintenance and Repair. The Association shall have the power to incur expenses for maintenance and repair of any Lot or any Improvements on a Lot, if such maintenance and repair is necessary, in the opinion of the Board, to protect the Common Area or any other portion of the Property, and if the Owner of said Lot has failed or refused to perform said maintenance or repair within a reasonable time after written notice of the necessity thereof has been delivered by the Board to said owner. The Board shall levy a Limited Assessment against the Owner of the Lot owned by said owner to pay for the cost of such maintenance and repair, and any other cost or expense, including attorneys' fees, arising out of or incident to such maintenance and repair and the Assessment therefor.
- (b) Correction of Violations. In addition to maintenance and repair, the Board, upon certification from the ACC of the failure or refusal of an Owner to correct a violation of this Master Declaration or the ACC Rules/ACC Standards, shall have the power to correct a violation on a lot or any Improvement on a Lot, and incur costs necessary in connection therewith. The cost of such corrective action, together with interest, related expenses and attorneys' fees shall be assessed and collected as set forth in Article IX of the Master Declaration.
- (c) Limited Purpose. The Association shall have the power to levy a Limited Assessment against Owners and lots for any limited special purpose which the Board believes necessary with respect to certain Lots but not an appropriate expense for payment by the Association. Such Limited Assessment shall not be made until the Owners of said Lots subject thereto have been given an opportunity, after notice, to participate in a hearing with respect to said Limited Assessment.

SECTION 1.05. Sub-Association Assessments. Any Sub-Association of Silverwood Subdivision is hereby empowered to assess and certify for levy and collection by the Association, Regular, Special and Limited Assessments on the Lots and Owners thereof who are Members of the Sub-Association. The certification for levy by a Sub-Association and the collection thereof by the Association shall be as follows:

- (a) The Sub-Association Board shall, following its By-Laws, rules and regulations, meet and approve a Regular, Special or Limited Assessment.
- (b) A written certification signed by the President and Secretary of the Sub-Association that a Regular, Special or Limited Assessment has been approved by the Sub-Association Board shall be submitted to the Board. The certification shall contain the following: (i) a description of the type of Assessment to be levied and collected; (ii) the name and address of the Owner and the legal description of each Lot to be assessed; (iii) the amount to be levied and collected from each owner; and (iv) the term of said levy and the due dates for the payment thereof by the Owners affected. The due dates may be adjusted by the Board to conform the same to the due dates of the Assessments of the Association for the purpose of achieving efficiency and economy in preparing, mailing statements and notices.
- (c) Upon compliance with the foregoing, the Board shall levy the Assessment so certified in accordance with the terms of the certification in the same manner as levies for Assessments of the Association. Any levy made by the Association on behalf of a Sub-Association pursuant to a proper certification shall have the same force and effect as a levy made by the Association.
- (d) The Association, upon receipt of funds paid pursuant to a levy certified by a Sub-Association, shall deposit such funds as received in the separate account of the Sub-Association, as designated by the Sub-Association.

SECTION 1.06. Commencement of Regular Assessments. Regular Assessments of the Association against each Lot shall commence the earlier of the following: (i) six (6) months following the closing of the first sale of a Lot to an Owner, or (ii) the occupancy of the first building constructed on a lot. Provided, however, that any lot owned by the Grantor shall be assessed a Regular Assessment not exceeding ten percent (10%) of the amount assessed against Lots owned by other Owners. If the Grantor pays all or any portion of the expenses of the Association in excess of the amount assessed to Lots owned by the Grantor, such excess amounts so paid shall constitute a prepayment of Assessments (Regular and Special) to become due and payable on the Lots owned by the Grantor within Silverwood Subdivision; provided that unless such excess amounts so paid by the Grantor are paid pursuant to a written agreement with the Association to the contrary, the Grantor shall not be entitled to reimbursement in cash of any such Assessment credit nor shall such credit inure to an Owner purchasing a Lot from the Grantor, unless such person is the successor to substantially all of the interest of the Grantor in the Property. Nothing herein contained shall obligate the Grantor to pay any Assessment with respect to a Lot within a separately platted phase or subdivision within Silverwood Subdivision in which the Grantor owns all of the lots.

SECTION 1.07. Uniform Rate of Assessment. Except as expressly provided to the contrary in this Master Declaration, Regular and Special Assessments of the Association shall be fixed at a uniform rate for all Lots.

SECTION 1.08. Assessment Due Date. The due dates for Regular, Special and Limited Assessments shall be the first day of the first month of each calendar quarter, unless some other due date is established by the Board. Each installment of an Assessment shall be delinquent if not paid within fifteen (15) days after the due date thereof. Nothing herein contained shall prohibit the Board from requiring that Special or Limited Assessment be paid in a lump sum instead of installments.

SECTION 1.09. Interest and Penalties. Any Regular, Special or Limited Assessments levied by the Association on Lots, if not paid when due, shall bear interest at an annual rate as shall be set by the Board from time to time, or if none is so set, at an annual rate of twelve percent (12%). Such interest shall commence on the date the Assessment becomes due and payable. In addition to the interest charge the Board may, in accordance with rules and regulations promulgated by it, impose additional fines or charges for the failure of an Owner to timely pay any Assessment when due. The right of the Board to charge interest or impose additional fines or charges shall be in addition to, and to in lieu of, any other right of enforcement or sanction available to the Board in the event of non-payment of an Assessment.

SECTION 1.10. Enforced Certificates. The Association, upon at least twenty (20) days prior written notice, shall execute, acknowledge and deliver to the party making such request, a statement in writing stating whether or not to the knowledge of the Association a particular building lot owner is being intended under the provisions of the Master Declaration and further stating the dates to which any assessments have been paid by the Owner. Any such certificate delivered pursuant to this Section may be relied upon by any prospective purchaser or Mortgagee of the Owner's building Lot. Reliance on such certificate may not extend to any default at which the signer shall have had no actual knowledge. The Association shall have the right to charge a reasonable fee for the certification herein provided.

SECTION 8.11. Notice and Quorum Requirements. Notwithstanding anything to the contrary contained in either the Articles or the By-Laws of the Association, written notice of any meeting called for the purpose of levying a Special Assessment or a Limited Assessment described in Section 1.04, above, shall be sent to all Owners subject to the levy of such Special or Limited Assessments no less than ten (10) nor more than fifty (50) days in advance of the meeting. The presence of Owners or of proxies entitled to cast sixty percent (60%) of the total votes of each class of members of the Association subject to the levy of such Special or Limited Assessment shall constitute a quorum. If the required quorum is not present, the meeting may be rescheduled by the Board for a date not later than sixty (60) days after the date of initial meeting and at the rescheduled meeting the presence of Owners or of proxies entitled to cast ten percent (10%) of the total votes of each class of Members shall constitute a quorum. No written notice of the rescheduled meeting shall be required.

ARTICLE IX.

ENFORCEMENT OF ASSESSMENTS

SECTION 9.01. Right to Enforce. The right to collect and enforce payment of the Assessments made by the Association (including the Assessments made and certified by a Sub-Association) is vested in the Association. Each Owner of a Lot hereby agrees to the enforcement of the payment of all Assessments in the manner herein provided. In the event an attorney is employed for the collection of an Assessment, whether by suit or otherwise, or to enforce compliance with or specific performance of any of the terms and conditions of this Master Declaration, the owner against whom such enforcement is sought shall pay reasonable attorneys' fees in connection therewith.

SECTION 9.02. Creation of Assessment Liens. There is hereby created a continuing claim of lien with power of sale on each and every lot to secure payment of any and all Assessments levied against any and all Lots in Silverwood Subdivision pursuant to this Master Declaration, together with interest thereon and all costs of collection which may be paid or incurred by the Association in connection therewith, including reasonable attorneys' fees. Said lien shall be prior and superior to all other liens or claims created subsequent to the recordation of this Master Declaration except only for: (i) valid tax and special assessment liens on Lots in favor of any governmental unit assessing authority; (ii) a lien for all sums unpaid and secured by a first Mortgage or first Deed of Trust, duly recorded in Ada County, Idaho, including all unpaid obligatory advances to be made pursuant thereto; and (iii) labor or materialman's liens. If the same are prior and superior by reason of applicable law. All other lien holders acquiring liens on any Lot after recordation of this Master Declaration shall be deemed to consent that such liens shall be inferior liens to the lien for Assessments levied by the Association, whether or not such consent be specifically set forth in the instruments creating such other liens.

SECTION 9.03. Notice of Assessment. If an Owner fails to pay an Assessment within thirty (30) days of its due date, the Association shall prepare a written Notice of Assessment setting forth the type of Assessment, the amount of the Assessment, the due date thereof, including the amount and due date of installments (if the same are permitted), the amount remaining unpaid at the time of filing, the name of the record Owner of the Lot and a legal description of the Lot. Such Notice shall be signed by the President and Secretary of the Association, acknowledged by a notary Public and recorded in the office of the Ada County Recorder. At such time as a delinquent Assessment which is described in the Notice is paid, the Association shall prepare and record a Notice of Satisfaction with respect thereto.

SECTION 9.04. Enforcement. Upon the failure of an Owner to pay an Assessment in accordance with its terms, the lien for Assessment herein created may be enforced by sale by the Association, such sale to be conducted in the manner provided by law in Idaho for the exercise of the power of sale in Deeds of Trust or in any other manner permitted by law elected by the Board. In any such foreclosure, the Owner shall be required to pay the costs and expenses of such proceedings, including all reasonable attorneys' fees. All such costs and expenses shall be secured by the lien being foreclosed. The Owner shall also be required to pay to the Association any Assessments against the Lot which shall become due during the period of foreclosure. The Association shall have the right and power to bid at the foreclosure sale or other legal sale and to acquire and thereafter hold, convey, lease, rent, encumber, use and otherwise deal with and in said Lot as the Owner thereof.

SECTION 9.05. Notice Required. Notwithstanding anything to the contrary in this Master Declaration, no action may be brought to foreclose the lien created by recordation of the notice of delinquency and claim of lien, whether judicially, by power of sale or otherwise, until the expiration of thirty (30) days after written notice of default and claim of lien has been deposited in the United States Mail, certified or registered mail, postage pre-paid, return receipt requested, addressed to the Owner of the Lot described in such Notice of delinquency and claim of lien, and a copy thereof is recorded by the Association in the office of the appropriate county recorder.

SECTION 9.06. Remotely. The Association shall provide a Mortgagee with a copy of a Notice of Default served on an Owner under Section 9.05, above. The duty to give such shall arise only after said Mortgagee furnishes to the Association written notice of a Mortgage (or Deed of Trust) which shall contain the following:

- (a) The name and address of said Mortgagee;
- (b) A legal description of the Lot subject to the lien of the Mortgage by Lot, Block and Subdivision
- (c) The name and address of the Owner;
- (d) The date the lien of the Mortgage was filed or recorded in Ada County, Idaho, and the instrument number thereof;
- (e) The maturity date of the obligation secured by said Mortgage lien;
- (f) A copy of a title insurance report evidencing that the Mortgagee is the holder of a first Mortgage or the beneficiary of a first Deed of Trust;
- (g) The signature of the Mortgagee or authorized agent.

In the event the Association shall be required to notify a Mortgagee as herein provided, the Association shall assess the Owner who is delinquent the sum of \$25.00 as a reasonable charge for such notification and such charge shall be a cost of collection secured by the Assessment lien described in Section 9.02, above. The charge for such notification shall be subject to change by the Board.

SECTION 9.07. Term of Assessment. Unless sooner satisfied and released or the enforcement thereof initiated as provided in this Article, the lien for any Assessment levied under this Master Declaration or any applicable Supplemental Declaration shall expire and be of no further force or effect after a period of five (5) years from the later of (i) the date of said Assessment, or (ii) the date the last installment thereof is due and payable. The expiration of the lien as provided herein shall not release an Owner from the personal obligation to pay any Assessment.

SECTION 9.08. Non-Exclusive Remedy. The remedies set forth in this Article or elsewhere in this Master Declaration shall not be deemed to be an exclusive remedy and the Association may pursue all other remedies available at law or in equity.

SUB-ASSOCIATIONS

SECTION 10.01. Creation. The Grantor shall have the right to create Sub-Associations as Idaho non-profit corporations. Each such Sub-Association shall have all power, rights, obligations, responsibilities and duties and be subject to all of the same limitations and restrictions as are specified in this Master Declaration with respect to the Association, except for such differences, such changes as the Grantor may deem appropriate as a result of the different and specific Common Areas being owned, maintained and managed by such Sub-Associations, which changes shall be set forth in a Supplemental Declaration.

SECTION 10.02. Voting. Each Sub-Association shall have the two (2) classes of voting membership and the voting rights shall be specified for the Association in Section 6.05, above.

SECTION 10.03. Powers and Duties. Each Sub-Association shall be managed by a Board of Directors and officers in the same manner as specified in Section 6.06, above, for the Association and shall have the same powers and duties with respect to its Members and the Common Areas owned, managed or maintained by it, including any easement areas controlled by it, said powers and duties to include the levying of Assessments and certification thereof to the Association for collection, adopting rules and regulations, granting easements, licenses and right-of-way, payment of expenses, taxes, assessments, utility charges, insurance premiums and the preparation and distribution of budgets and financial statements as are provided in Article VI, above.

SECTION 10.04. Members. The Members of each Sub-Association shall be the Owners of Lots in the portion or phase of Silverwood Subdivision described in the Supplemental Declaration relating thereto. Memberships may only be transferred in the same manner as specified in Section 6.04, above.

ARTICLE XI.

ARCHITECTURAL CONTROL COMMITTEE

SECTION 11.01. Members of the Committee. The Architectural Control Committee shall be comprised of at least three (3) persons, all of whom shall be appointed as herein provided. A member of the ACC shall hold office until he has resigned or has been removed, but in any event, until said Member's successor has been appointed. Members of the ACC may be removed at any time, with or without cause.

SECTION 11.02. Appointment. So long as the Grantor owns any lot or parcel within the Property, the Grantor shall have the sole right to appoint and remove all members of the ACC. Thereafter, all members of the ACC shall be appointed or removed by the Board.

The ACC shall have the right by a resolution in writing unanimously adopted, to designate one (1) of its members to take any action or perform any duties for and on behalf of the ACC. In the absence of such designation, the vote of any two (2) members of the ACC shall constitute an act of the ACC.

SECTION 11.03. Compensation. The members of the ACC shall not receive any compensation for services rendered, but shall be reimbursed for actual expenses incurred by them in the performance of their duties hereunder.

SECTION 11.04. Non- Liability. Neither the ACC, nor any member thereof, or the Grantor or any partner, officer, employee, agent, successor or assign thereof, shall be liable to the Association, an owner or any other person for any loss, damage or injury arising out of or connected with the performance by the ACC of its duties and responsibilities by reason of a mistake in judgment, negligence or nonfeasance arising out of or in connection with the approval or disapproval or failure to approve an application. Every person who submits an application to the ACC for approval of plans and specifications agrees, by submission of such an application, and every owner or Occupant of any Lot agrees, by acquiring title thereto or an interest therein, not to bring any action or suit against the Association, the ACC, or any member thereof, or the Grantor or any officer, partner, employee, agent, successor or assign thereof to recover such damages.

SECTION 11.05. Approval Required. No construction, alteration, modification, removal or destruction of any Improvements of any nature whatsoever, whether real or personal in nature, shall be initiated or be permitted to continue or exist within Silverwood Subdivision without the prior express written approval of the ACC.

SECTION 11.06. Variance. The ACC may authorize variances from compliance with requirements of any conditions and restrictions contained in this Master Declaration, the ACC Rules/ACC Standards, or any prior approval when, in the sole discretion of the ACC, circumstances such as topography, natural obstructions, aesthetics or environmental considerations or hardship may so require. Such variances must be evidenced in a writing signed by at least two (2) members of the ACC.

If a variance is granted as provided herein, no violation of this Master Declaration, ACC Rules/ACC Standards or prior approval shall be deemed to have occurred with respect to the matter for which the variance was granted. The granting of such a variance shall not operate to waive any of the terms and provisions of this Master Declaration or the ACC Rules/ACC Standards for any purpose except as to the particular subject matter of the variance thereof and the specific Lot covered thereby.

The ACC shall have the right to consider and grant a variance as herein provided either with or without notice to other Owners or a hearing of Owners thereon.

The granting of a variance by the ACC pursuant to this Section shall not relieve the Owner from the obligation to fully comply with applicable ordinances of the City of Boise, Idaho.

SECTION 11.07. Applications. To request ACC approval for the construction, alteration, modification, removal or demolition of any Improvements within the Property, the Owner shall submit a written application in a form required by the ACC which must be signed by the Owner and contain all information requested and be accompanied by all other material to be submitted as hereinafter provided.

All applications must contain, or have submitted therewith, the following material (collectively called "plans and specifications") prepared in accordance with acceptable architectural standards and submitted with the application form, if any, approved by the ACC:

- (a) Site Plan. A site plan showing the location of the Building(s) and all other structures and Improvements including fences and walls on the Lot, Lot drainage and all set backs, curb cuts, driveways, parking areas and other pertinent information relating to the Improvements.
- (b) Building Plan. A building plan which shall consist of preliminary or final blueprints, elevations

drawings of the north, south, east and west sides, and detailed exterior specifications which shall indicate, by example if required by the ACC, all exterior colors, materials and finishes, including roof, to be used.

- (c) Landscape Plan. A landscape plan for portions of the Lot to be landscaped which shall show the location, type and size of trees, plants, ground cover, shrubs, berming and mounding, grading, drainage, sprinkler systems, fences, freestanding exterior lights, driveways, parking areas and walkways.

The ACC may, in its discretion, require the Owner to furnish additional and the materials submitted therewith and in reaching a decision thereon, the ACC shall use its best efforts and judgement to assure that all improvements shall produce and contribute to an orderly and aesthetically complementary design and appearance and be of the quality required to maintain Silverwood Subdivision as a quality residential development.

SECTION 11.08. Decision. In reviewing the application and the materials submitted therewith and in reaching a decision thereon, the ACC shall use its best efforts and judgement to assure that all improvements shall produce and contribute to an orderly and aesthetically complementary design and appearance and be of the quality required to maintain Silverwood Subdivision as a quality residential development.

Unless extended by mutual consent of the Owner and the ACC, the ACC shall render its decision with respect to an application within forty-five (45) days after the receipt of a properly submitted application. The decision of the ACC can be in the form of an approval, a conditional approval or denial. The decision of the ACC shall be in writing, signed by a member of the ACC, dated, and a copy thereof mailed to the Owner at the address shown on the application.

A conditional approval shall set forth with particularity the conditions upon which the application is approved and the Owner shall be required to affix a copy of said conditions to the working drawings or blueprints which are to be kept on the job site during the entire course of the work to which said plans relate.

A denial of an application shall state with particularity the reasons for such denial.

SECTION 11.09. Inspection and Complaints. The ACC is empowered to inspect all work in progress on any Lot any time. Such inspection shall be for the purpose of determining whether the Owner is proceeding in accordance with the approved application or is deviating therefrom or in violation of this Master Declaration or the ACC Rules/ACC Standards or the approved plans and specifications.

The ACC is empowered to receive from other Owners ("Complainant") complaints in writing involving deviations from approved applications or violations of this Master Declaration or any applicable ACC Rules/ACC Standards. In the event the ACC receives such a complaint from a Complainant, it shall first determine the validity of such complaint by inspection or otherwise.

Should the ACC determine that there has been a deviation or a violation, it shall promptly issue a notice in writing thereof to the Owner and to the Complainant, which notice shall specify the particulars of the deviation or violation and shall demand that the Owner conform to either or both of the following directives:

- (a) The Owner shall immediately cease the activity which constitutes a deviation or violation.
- (b) The Owner shall adhere to the corrective measure set forth in the written notice.

Should the ACC determine there has been no deviation or violation, it shall promptly issue a notice of such determination to the Owner and the Complainant.

SECTION 11.10. Hearing. An Owner submitting an application under Section 11.07, above, or served with a written notice of deviation or violation, or a Complainant shall have the right to request and be heard at a hearing held by the ACC for the purpose of presenting facts and information to the ACC. Such hearing must be requested by such party within ten (10) days from the date the written notice of the decision of the ACC is mailed to the Owner (and Complainant) as evidenced by the records of the ACC. The hearing shall be held within ten (10) days following receipt by the ACC of the request for a hearing, unless the ACC shall extend said period of time because of the unavailability of ACC members. A hearing may be continued by the ACC for the purpose of further investigation or to receive additional evidence. Upon completion of the hearing, the ACC shall issue a written opinion to the involved parties within ten (10) business days thereafter which opinion shall set forth the findings of the ACC with respect to the matters at issue and shall affirm, modify or rescind its previous decision as contained in the original written notice. If the ACC incurs any costs or expenses in connection with the investigation, processing or hearing on a matter involving a deviation or violation, including the costs of retaining a consultant(s) to advise the ACC and legal fees, such costs shall be paid by the Complainant unless an Owner is found to be in violation, in which event such Owner shall pay all such costs. The payment of such costs shall be enforceable as provided in Section 11.12, below.

SECTION 11.11. Appeal. Either an Owner or a Complainant shall have the right to appeal to the Board a decision of the ACC on an application with respect to the conditions imposed thereon or a denial thereof, or a decision of the ACC adverse to the Owner or the Complainant reached following a hearing held pursuant to Section 11.10, above, provided, however, that neither an owner nor a Complainant shall be entitled to such an appeal with respect to deviations or violations unless said Owner or Complainant has participated in the ACC hearing.

A notice of appeal shall be in writing and shall be delivered by mail to the Secretary of the Board within ten (10) days from the date of the decision by the ACC. Said notice of appeal shall be dated and shall contain the name of the owner and the Complainant, if any, and a copy of the written decision or determination of the ACC. The failure of an Owner or Complainant to appeal a decision of the ACC in the manner and within the time herein provided shall terminate all rights of said Owner or Complainant to appeal said decision and it shall be binding and enforceable.

The Board shall fix a date for the hearing of such an appeal which date shall be no later than ten (10) days from the date of receipt of a notice of appeal unless extended by the Board because of the unavailability of Board members. The Owner and Complainant, if any, shall be advised of the time and place of the hearing by a mailed written notice. Written notice of time and place for hearing shall also be served by mail upon each member of the ACC.

The Board may require the Owner or Complainant to provide additional information to facilitate the Board's decision and the failure of such party to comply promptly with such request shall entitle the Board to deny the appeal, in which event the decision by the ACC shall be considered final and not subject to further appeal.

At the hearing the Owner, Complainant, if any, and the ACC, together with their representatives and other witnesses, shall present their position to the Board. The order of presentation and the evidence to be admitted shall be solely within the discretion of the Board provided, however, that the Owner, the Complainant, if any, and the ACC shall have the opportunity to question and cross-examine witnesses presented by the other. The Owner, the Complainant, if any, and the ACC will have the opportunity to present final argument consistent with rules adopted

by the Board for such hearing process. Any party may be represented by an attorney at any hearing by the ACC or the Board.

Upon receiving all of the evidence, oral and documentary, and the following the conclusion of the hearing, the Board shall retire to deliberate and shall reconvene at a time and place determined by the Board, at which time the Board shall cast its official ballot and the decision shall be duly recorded in the minutes of the meeting. The Owner, the Complainant, if any, and the ACC members shall be given written notice of the decision which shall be deemed given when deposited in the United States mail, postage prepaid and properly addressed.

If the Board incurs any costs or expenses connection with the investigation, processing or hearing on an appeal, including the costs of retaining a consultant(s) to advise the Board and legal fees, such costs shall be paid by the party(s) filing the appeal unless the decision by the Board constitutes a substantial reversal of the decision of the ACC, in which event such costs shall be paid by the Association. If the party filing the appeal is obligated to pay such costs, payment of the same shall be enforceable as provided in Section 11.122, below.

A decision of the Board of an appeal shall be final and shall not be subject to reconsideration or further appeal.

SECTION 11.12. Enforcement. The ACC, upon approval by the Board, shall be authorized on behalf and in the name of the Association to commence such legal or equitable proceedings as are determined by it to be necessary or proper to correct or enjoin any activity or condition existing within the Property, the continuation of which violates the provision of this Master Declaration, the ACC Rules/ACC Standards or the approved plans and specifications.

The ACC shall not commence such legal or equitable proceedings until a written notice of the deviation or violation has been appropriately prepared and given to the Owner but thereafter the ACC shall have the sole discretion to commence such proceedings.

The authority of the ACC as herein provided shall include the power to retain legal counsel expert witnesses, pay filing fees, deposition costs, witness fees and all other ordinary and necessary expenses incurred in commencing and carrying out said legal or equitable proceedings, all of which costs shall be paid by the Association.

In the event the ACC and/or Association shall prevail in any such legal or equitable proceedings, all costs and expenses incurred in connection therewith including, but not limited to, attorneys' fees shall be reimbursed to the Association by the owner against whom said proceedings are filed and upon the failure of said Owner to reimburse the Association within five (5) days after written demand therefor is mailed to the Owner, the Association shall have the right to levy a Limited Assessment against the Owner and the Lot owned by the Owner which Assessment shall be equal to said costs and expenses incurred plus and additional costs installments as may be determined by the Board, in its sole discretion. The failure of the Owner to pay said assessments, or any installment thereof when due, shall be enforceable in the manner provided in Article IX, above.

SECTION 11.13. Additional Damages. In addition to the costs and expenses to be reimbursed by the Owner or the Complainant, all other costs, expenses and damages determined by the Board to be proximately caused by the deviation or violation of the costs and expenses incurred by the Association to correct the same shall be assessed as a Limited Assessment against the Owner and Lot owned by said Owner, or the Complainant and the Lot owned by the Complainant, as the case may be, which Limited Assessment shall be due and payable at such time or in such installments as determined by the Board, in its sole discretion. The right of the Board to enforce said Limited Assessment shall be the same as provided in Article IX, above.

SECTION 11.14. Non-Exclusive Remedy. The right of the Association to levy a limited Assessment as described in Sections 11.12 and 11.13, above, shall not be deemed to be an exclusive remedy of the Association and it may, in its sole discretion, without waiver of any other legal or equitable remedy, pursue enforcement of the lien of said Limited Assessment(s), proceed to collect any amount due directly from the Owner and/or pursue any other remedies available at law or in equity.

SECTION 11.15 Private Rights. The Association shall not have the right to mediate or filiate private disputes between Owners where there is a legal or equitable remedy available to resolve said disputes when, in the sole discretion of the Board, the interests of the Association or a substantial number of the Owner would not be benefited thereby.

ARTICLE XII

ANNEXATION

SECTION 12.01 Annexation. Additional property may be annexed to Silverwood Subdivision and brought within the provisions of the Master Declaration by the Grantor, at any time, without the approval of any Owner or the Association, provided, that such annexation is first approved by the U.S. Department of Housing and Urban Development ("HUD"). If such approval by HUD is required as a condition for FHA/VA financing. To annex additional property to Silverwood Subdivision, the Grantor shall record an amendment to this Master Declaration which shall specify the annexation of the additional property to Silverwood Subdivision and which may supplement this master Declaration with additional or different covenants and restrictions applicable to the annexed property, as the Grantor may deem appropriate; and may delete or modify as to such annexed property such covenants as are contained herein which the Grantor deems not appropriate for the annexed property, so long as the additional, different, deleted or modified covenants or restrictions are not prohibited by the regulations and requirements of HUD for residential subdivisions of the nature and type as Silverwood Subdivision. Upon such annexation, the Owners of the Lots within the annexed property shall become members of the Association with all rights, privileges and obligations as all other members. The amendment of the master Declaration as authorized by the Section, to annex additional property to Silverwood Subdivision, shall be controlled by the provisions of this Section and shall be expressly excluded from the requirements of Section 14.02 of this Master Declaration.

SECTION 12.02 De-Annexation. The Grantor shall have the right to delete all or a portion of the Property from the coverage of this Master Declaration and the jurisdiction of the Association, so long as the Grantor is the Owner of all of the property to be de-annexed and, provided further, that an appropriate amendment to this Master Declaration is recorded in the office of the Ada County Recorder.

ARTICLE XIII

PROTECTION OF MORTGAGEES

SECTION 13.01. Purpose. Notwithstanding any and all provisions of this Master Declaration to the contrary, to induce the Federal Home Loan Mortgage Corporation ("FHLMC"), the Government National Mortgage Association ("GNMA"), the Federal National Mortgage Association ("FNMA"), the Federal Housing Administration ("FHA") and the Veterans Administration ("VA") to participate in the financing of the purchase of lots within Silverwood Subdivision, the provisions of the Article are added hereto. To the extent the following Sections of the Article conflict with any other provisions of the master Declaration or the provisions of any Supplemental Declaration, this Article shall control.

SECTION 13.02. Restrictions on Amendments. No amendment of this Master Declaration shall operate to defeat or render invalid the rights of a Mortgagee or beneficiary under any first Mortgage or first Deed of Trust upon a Lot made in good faith and for value

and recorded prior to the recordation of such amendment, provided that after foreclosure of any such Mortgage or Deed of Trust such Lot shall remain subject to this Master Declaration, as amended.

SECTION 13.03. Mortgages Defined. For the purposes of this Article only, a "Mortgages" shall refer only to FHLMC, ONMA, FNMA, FHIA AND VA, as described in Section 13.01, above.

SECTION 13.04. Right to Notice. Each Mortgagee, upon filing a written request for notification with the Board in accordance with Section 9.06, above, shall be given written notice by the Association of any default by the Owner of the Lot encumbered by the Mortgage held by said Mortgagee in the performance of such owner's obligations under this Master Declaration and under any Supplemental Declaration applicable to the Lot, the Articles or the By-Laws of the Association (hereafter collectively referred to as "Project Documents"), which default is not cured within thirty (30) days after the Association has notice of such default.

SECTION 13.05. Exemption From Prior Assessments. Each Mortgagee which comes into possession of a Lot by virtue of foreclosure or otherwise shall take title to such Lot free from any claims for unpaid Assessments and charges against the Lot which accrue prior to the time such Mortgagee comes into possession, except for claims for a share of such assessments or charges resulting from a reallocation thereof to all Lots, including the mortgaged Lot.

SECTION 13.06. Changes Requiring Unanimous Approval. Without the prior unanimous approval of all Mortgagees of Lots within Silverwood Point Subdivision, neither the Association nor the Owners shall:

- (a) By act or omissions seek to abandon, partition, subdivide, encumber, sell or transfer the Common Areas which are owned, directly or indirectly, by the Association, provided, however, that the granting of easements for public utilities or for other public purposes consistent with the intended use of the Common Areas by the Association shall not be deemed a transfer within the meaning of this Section.
- (b) Change the ratio of Assessments or method of determining the obligations, Assessments, dues or other charges which may be levied against Owner or the method of allocating distributions of hazard insurance proceeds or condemnation awards.

SECTION 13.07. Restrictions on Other Changes. Without the prior written approval of at least seventy-five percent (75%) of the Mortgagees holding Mortgages on lots within Silverwood Subdivision, neither the Association nor the Owners shall:

- (a) By act or omission change, waive or abandon any scheme of regulations or enforcement thereof, pertaining to the architectural design of the exterior appearance of improvements on Lots within Silverwood Subdivision, the exterior maintenance of said improvements or the maintenance and upkeep of landscaping within Silverwood Subdivision.
- (b) Fail to maintain fire and extended coverage insurance on insurable improvements within the Common Areas on a current replacement cost basis in an amount not less than one hundred percent (100%) of the insurable value (based on current replacement cost);
- (c) Use hazard insurance proceeds for losses occurring within the Common Areas for any purpose other than the repair, replacement or reconstruction thereof.
- (d) Abandon or terminate the covenants, conditions, restrictions and easements of the Master Declaration or any Supplemental Declaration.
- (e) Make any material amendment to this Master Declaration or any Supplemental Declaration or to the Articles or By-Laws of the Association or any Sub-Association.

SECTION 13.08. Right to Inspect Books, Etc. Mortgagees, upon written request, shall have the right to (i) examine the books and records of the Association during normal business hours; (ii) require from the Association the submission of audited annual financial reports and other financial data; (iii) receive written notice of all meetings of Owners; and (iv) designate in writing a representative to attend all such meetings.

SECTION 13.09. Notification of Damage. Upon the Board receiving notice of any damage to the Common Area or any Lot wherein the cost of repair, replacement or reconstruction exceeds Ten Thousand Dollars (\$10,000.00) or notice of any condemnation or eminent domain proceedings or other similar involuntary acquisition of any portion of Silverwood Subdivision, the Board shall give to each Mortgagee which has filed with the Board a written request for notice, prompt written notice of said damage or condemnation.

SECTION 13.10. Right to Pay Charges. Mortgagees may pay taxes or other charges which are in default and which may or have become a charge against any Common Area and may pay any overdue premiums on hazard insurance policies covering said Common Area and said Mortgagees making such payments shall be entitled to immediate reimbursement therefor from the Association.

SECTION 13.11. Fidelity Bond Required. The Board shall secure and cause to be maintained in force at all times a fidelity bond for any person or entity handling funds of the Association.

SECTION 13.12. Lessee's Obligations. Any agreement for the leasing or rental of a Lot, including a month-to-month rental agreement, shall provide that the terms of such agreement shall be subject to the provisions of the Project Documents. All such agreements shall be in writing and shall provide that any failure by the lessee to comply with the terms of the Project Documents shall be a default under the leasing rental agreement.

SECTION 13.13. Liability for Taxes. All taxes levied and assessed on the Common Areas must be assessable against those Common Areas only and the Association and/or any Sub-Association shall be solely responsible for the payment thereof.

SECTION 13.14. Waiver of Liability and Subrogation. Any provision in this Master Declaration which requires Owners to indemnify the Association, a Sub-Association, the Board or the Sub-Association Board or other Owners against acts of the indemnitor is subject to the exception that if the liability, damage or injury is covered by any type of insurance and proceeds are actually paid to the insured by reason thereof, the indemnitor is relieved of liability to the extent of insurance proceeds so paid.

SECTION 13.15. FHMA and ONMA Insurance Requirements. Notwithstanding any other provisions contained in the Master Declaration, the Association or a Sub-Association shall continuously maintain in effect such casualty, flood and liability insurance and a fidelity bond meeting the insurance and fidelity bond requirements for planned unit development projects established by FHMA and ONMA, so long

as either is a Mortgagee or Owner of a Lot within Silverwood Subdivision, except to the extent such coverage is not available or has been waived in writing by FNMA or GNMA.

SECTION 13.16. Additional Contracts. In addition to the foregoing provisions of this Article, the Board may enter into such contracts and agreements on behalf of the Association as are required in order to satisfy the guidelines of FHLMC, FNMA, GNMA, FIA, VA or any similar entity, so as to allow for the purchase, guaranty or insurance, as the case may be, by such entity of mortgages encumbering Lots within Improvements thereon. Each Owner hereby agrees that it will benefit the Association and each Owner, as a class of potential mortgage borrowers and potential sellers of their Lots if such agencies approve Silverwood Subdivision as a qualifying subdivision under applicable policies, rules and regulations as adopted from time-to-time.

SECTION 13.17. Consent to Release of Information by Mortgagees. Mortgagees are hereby authorized to furnish information to the Board concerning the status of any Mortgage encumbering a Lot and each Owner of a Lot encumbered by such a Mortgage hereby consent thereto.

SECTION 13.18. Restricted Application. It is expressly provided that the terms, conditions and provisions of this Article shall not be operative or in force and effect unless and until FHLMC, FNMA, GNMA, FIA or VA purchases, grants or insures a Mortgage on a Lot within Silverwood Subdivision and then only to the extent the same are required by said purchaser, grantor or insurer. In the event the standards and guidelines of FHLMC, FNMA, GNMA, FIA or VA do not require, as a condition of approval of Silverwood Subdivision as a qualifying subdivision, the inclusion of one or more of the provisions of the Article, said non-required provisions shall be of no further force or effect.

ARTICLE XIV.

MISCELLANEOUS

SECTION 14.01. Term. This Master Declaration and all covenants, conditions, restrictions and easements contained herein shall run until December 31, 2030, unless amended as hereafter provided. After December 31, 2030, said covenants, conditions, restrictions and easements shall be automatically extended for successive periods of ten (10) years each, unless extinguished by a written instrument executed by the Owners of at least three-fourth (3/4) of the Lots covered by this Master Declaration and such written instrument is recorded with the Ada County Recorder.

SECTION 14.02. Amendment. This Master Declaration may be amended as follows:

- (a) **By Grantor.** Until title to a Lot within Silverwood Subdivision is conveyed by the Grantor to an Owner, this Master Declaration may be amended or terminated by the Grantor by recordation of a written instrument signed by the Grantor and acknowledged setting forth such amendment or termination.
- (b) **By Owner.** Except where a greater percentage is required by an express provision in this Master Declaration, the provisions of this Master Declaration, other than this Section, may be amended by an instrument in writing, signed and acknowledged by the President and Secretary of the Association, certifying that such amendment has been approved by a vote or written consent of Owners, including the Grantor, owning at least two-thirds (2/3rds) of the Lots covered by this Master Declaration, and such amendment shall be effective upon its recordation with the Ada County Recorder. Any amendment to this Section 14.02 shall require the vote or written consent of the Owner, including the Grantor, of two-thirds (2/3rds) of the Lots covered by this Master Declaration.

SECTION 14.03. Sewer Covenants. The following covenants shall run with each Lot and any Common Area affected thereby and shall be binding upon each Owner of a Lot and all occupants of any Improvements constructed on a Lot:

- (a) No lot may be used or occupied for any allowed use unless the same is connected to the public sewerage collection system constructed and installed within the Property.
- (b) All sewer hook-up fees charged by the municipality having jurisdiction and control over the Lot shall be paid by the Owner at the time of construction of the Improvement thereon and the connection thereof to the public sewerage collection system, said sewer hook-up fees to be paid at such time and in such amount as shall be required by the ordinances and regulations of the municipal entity having jurisdiction thereof.
- (c) A monthly sewerage charge shall be paid to the municipal entity having jurisdiction thereof, or its designee, after connection to the public sewerage collection system in accordance with the ordinances and regulations of said municipal entity.
- (d) All sewer service lines connected to the sewerage collection system constructed and installed by the Grantor in the Property shall be constructed in accordance with all applicable codes and regulations and shall be inspected as required by the governmental entity having jurisdiction thereof to assure a minimum of infiltration from said service line into the sewerage collection system.
- (e) The Grantor shall provide access, satisfactory to the governmental entity having jurisdiction thereof, for sewer cleaning equipment to all sanitary sewer manholes located outside of public right-of-way.
- (f) The Grantor and each Owner of a Lot hereby authorizes the governmental entity having jurisdiction thereof, or its designee, to bring any action it deems necessary or required for the collection of any fees or charges due said entity for sewer service connected or monthly sewer charges and/or to otherwise enforce any of the obligations respecting the connection to the public sewerage collection system or use thereof as provided in this Section.

SECTION 14.04. Books and Records. All books, records and minutes of the board and all other books and records maintained by the Association shall be made available for inspection and copying by any Owner or by his duly authorized representative, at any reasonable time and for a purpose reasonably related to his interest as a member in the Association, or at such other place and time as the Board shall prescribe.

SECTION 14.05. Non-Waiver. The failure of the Grantor, the Board or any Owner in any one or more instances to insist upon the strict performance of any of the covenants, conditions, restrictions, easements or other provisions of this Master Declaration or to exercise

any right or option contained herein or to serve any notice or to institute any action, shall not be construed as a waiver or relinquishment for the future enforcement of such covenant, condition, restriction, easement or other provision, but the same shall remain in full force and effect.

SECTION 14.06. Acceptance. Each Owner of a Lot, each purchaser of a Lot under contract or agreement of sale and each holder of an option to purchase a Lot, by accepting a deed, contract of sale or agreement or option, accepts the same subject to all of the covenants, conditions, restrictions, easements and other provisions set forth in this Master Declaration and agrees to be bound by the same.

SECTION 14.07. Indemnification of Board Members. Each member of the Board and each member of the ACC shall be indemnified by the Owners against all expenses and liabilities, including attorneys' fees, reasonably incurred by or imposed in connection with any proceeding to which said member may be party or in which said member may become involved, by reason of being or having been a member of the Board or the ACC, or any settlement thereof, whether or not said person is a member of the Board or ACC at the time such expenses or liabilities are incurred, except in such cases wherein said person is adjudged guilty of willful misfeasance or malfeasance in the performance of his or her duties; provided that in the event of a settlement, the indemnification shall apply only when the Board or the ACC approves such settlement and reimbursement as being in the best interest of the Association or Owners. This Section shall extend to and apply also for the indemnification of the Grantor during the initial period of operation of the Association or prior thereto during the period the Grantor is exercising the powers of the Association.

SECTION 14.08. Notices. Any notice permitted or required to be delivered as provided in this Master Declaration shall be in writing and shall be delivered either personally or by mail. If delivery is made by mail, it shall be deemed to have been delivered seventy-two (72) hours after the same has been deposited in the United States mail, postage prepaid, properly addressed.

SECTION 14.09. Interpretation. The provisions of this Master Declaration and any Supplemental Declaration shall be liberally construed to effectuate the Project Objectives set forth in Article IV, above, and shall be construed and governed by the laws of the State of Idaho. Unless the context requires a contrary construction, the singular shall include the plural and the plural the singular; and the masculine, feminine or neuter shall include the masculine, feminine or neuter. All captions and titles used in this Declaration are intended solely for convenience of reference and shall not affect that which is set forth in any of the provisions hereof.

SECTION 14.10. Severability. Notwithstanding the provisions of the preceding Section, each of the provisions hereof shall be deemed independent and severable and the invalidity or enforceability of any provision or portion thereof shall not affect the validity or enforceability of any other provision.

IN WITNESS WHEREOF the Grantor has executed this Master Declaration as of the day and year first above written.

GEM PARK II PARTNERSHIP

[Signature]
By _____
The Westpark Co., Inc.
Managing Partner

STATE OF IDAHO)
)
County of Ada)

On this 17 day of April, 1998, before me, the undersigned, a Notary Public in and for said State, personally appeared GREGORY B. JOHNSON, known or identified to me to be the PRESIDENT of THE WESTPARK CO., INC., and Idaho Corporation, the Corporation that executed the foregoing instrument or the person who executed the foregoing instrument on behalf of said Corporation, and acknowledged to me that such Corporation executed the same.

IN WITNESS WHEREOF, I have hereunto set my hand and affixed my official seal the day and year in this certificate first above written.

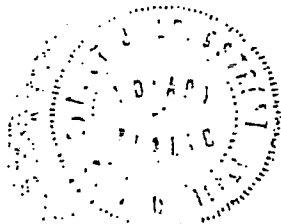

[Signature]
Notary Public for Idaho
Residing at Boise, Idaho
My Commission Expires: 10-15-97

FLAT SHOWING SILVERWOOD SUBDIVISION NO. 4

BEING A PORTION OF THE SE 1/4
SECTION 25, T.34N. R.2E. B.M.
BOISE, ADA COUNTY, IDAHO
1996

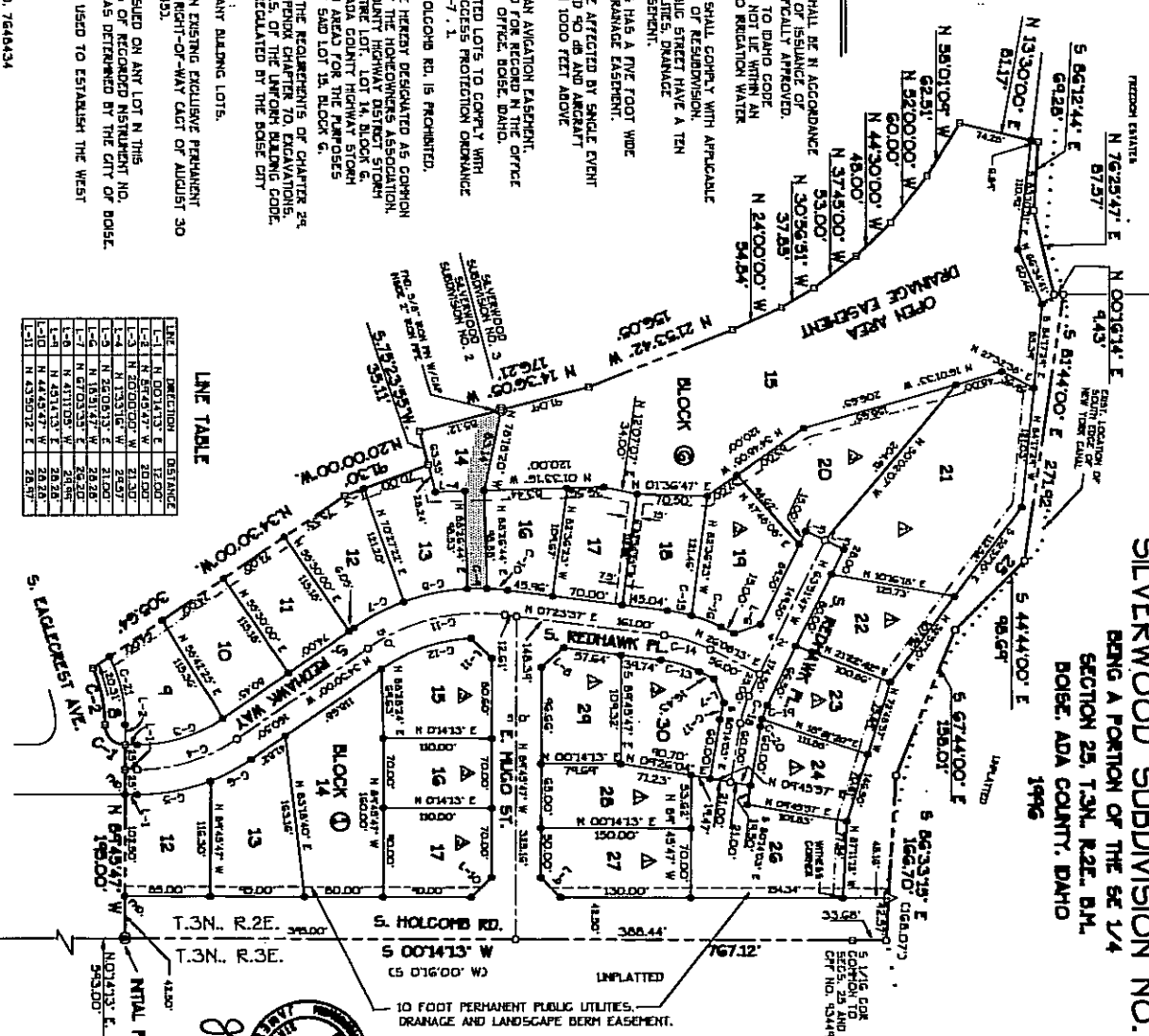
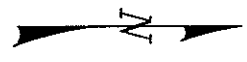

NOTES

1. NEIGHB BUILDING SETBACK LINES SHALL BE IN ACCORDANCE WITH THE ORDINANCE AT THE TIME OF ISSUANCE OF THE BUILDING PERMIT OR AS SPECIFICALLY APPROVED.
2. THIS SUBDIVISION IS NOT SUBJECT TO DRAIN CODE 31-3A03. THIS SUBDIVISION DOES NOT LIE WITHIN AN IRRIGATION DISTRICT; THEREFORE NO IRRIGATION WATER IS AVAILABLE.
3. ANY RESUBDIVISION OF THIS PLAT SHALL COMPLY WITH APPLICABLE ZONING REGULATIONS AT THE TIME OF RESUBDIVISION.
4. ALL LOT LINES COMMON TO A PUBLIC STREET HAVE A TEN FOOT WIDE PERMANENT PUBLIC UTILITIES, DRAINAGE AND BOSE CITY STREET LIGHT EASEMENT.
5. EACH SET OF COMMON LOT LINES HAS A FIVE FOOT WIDE PERMANENT PUBLIC UTILITIES AND DRAINAGE EASEMENT.
6. THE LOTS IN THIS SUBDIVISION ARE AFFECTED BY SINGLE EVENT AERIALT NOISE WHICH WILL EXCEED 90 dB AND AERIALT TRAFFIC OPERATING AT LESS THAN 1000 FEET ABOVE GROUND LEVEL.
7. THIS SUBDIVISION IS SUBJECT TO AN AVIATION EASEMENT, INSTRUMENT NO. 9245416 AS FILED FOR RECORD IN THE OFFICE OF THE ADA COUNTY RECORDER'S OFFICE, BOISE, IDAHO.
8. SOLAR LOTS AND SHADE RESTRICTED LOTS TO COMPLY WITH ALL PROVISIONS OF ADA COUNTY ACCESS PROTECTION ORDINANCE OF BOISE CITY CODE B.C.C. 9-20-7-1.
9. DIRECT LOT ACCESS TO SOUTH HOLCOMB RD. IS PROHIBITED.
10. LOTS 8, 14 AND 15, BLOCK 6, ARE HEREBY DESIGNATED AS COMMON AREAS OWNED AND MAINTAINED BY THE HOMEOWNERS ASSOCIATION. LOT 13, BLOCK 6 HAS AN ADA COUNTY HIGHWAY DISTRICT STORM DRAINAGE EASEMENT OVER THE ENTIRE LOT. LOT 14, BLOCK 6, BLOCK 6, HAS A 20 FOOT WIDE ADA COUNTY HIGHWAY STORM DRAINAGE EASEMENT OVER SHADDED AREA FOR THE PURPOSES OF ACCESS AND MAINTENANCE OF SAID LOT 13, BLOCK 6.
11. THIS SUBDIVISION IS SUBJECT TO THE REQUIREMENTS OF CHAPTER 24, EXCAVATION AND GRADING, AND APPENDIX CHAPTER 70, EXCAVATIONS, FOUNDATIONS AND RETAINING WALLS, OF THE UNIFORM BUILDING CODE, AS IT MAY BE AMENDED AND AS REGULATED BY THE BOISE CITY PLUMBING DEPARTMENT.
12. NO DEFENSES ARE PERMITTED ON ANY BUILDING LOTS.
13. ALL OF LOT 23, BLOCK 6, HAS AN EXISTING EXCLUSIVE PERMANENT UNITED STATES NEW YORK CANAL RIGHT-OF-WAY DECT OF AUGUST 30 1890, 26 STAT. 374, 43 U.S.C. 943.
14. NO BUILDING PERMIT SHALL BE ISSUED ON ANY LOT IN THIS SUBDIVISION UNTIL THE PROVISIONS OF REFERENCED INSTRUMENT NO. 9245416 HAVE BEEN FULLY AS DETERMINED BY THE CITY OF BOISE.
15. RECORD OF SURVEY NO. 63 WAS USED TO ESTABLISH THE WEST SUBDIVISION BOUNDARY LINE.

LINE	DIRECTION	DISTANCE
1-2	N 80°15' E	172.00'
2-3	N 80°15' E	21.30'
3-4	N 80°15' E	21.30'
4-5	N 80°15' E	21.30'
5-6	N 80°15' E	21.30'
6-7	N 80°15' E	21.30'
7-8	N 80°15' E	21.30'
8-9	N 80°15' E	21.30'
9-10	N 80°15' E	21.30'
10-11	N 80°15' E	21.30'
11-12	N 80°15' E	21.30'
12-13	N 80°15' E	21.30'
13-14	N 80°15' E	21.30'
14-15	N 80°15' E	21.30'
15-16	N 80°15' E	21.30'
16-17	N 80°15' E	21.30'
17-18	N 80°15' E	21.30'
18-19	N 80°15' E	21.30'
19-20	N 80°15' E	21.30'
20-21	N 80°15' E	21.30'
21-22	N 80°15' E	21.30'
22-23	N 80°15' E	21.30'
23-24	N 80°15' E	21.30'
24-25	N 80°15' E	21.30'
25-26	N 80°15' E	21.30'
26-27	N 80°15' E	21.30'
27-28	N 80°15' E	21.30'
28-29	N 80°15' E	21.30'
29-30	N 80°15' E	21.30'
30-31	N 80°15' E	21.30'
31-32	N 80°15' E	21.30'
32-33	N 80°15' E	21.30'
33-34	N 80°15' E	21.30'
34-35	N 80°15' E	21.30'
35-36	N 80°15' E	21.30'

CURVE	BEARS	LENGTH	TANGENT	GROUND	BLANKS	DTL'S
C-1	210.00'	31.47'	78.70'	5.451413 W	90.0000'	
C-2	150.00'	23.47'	59.02'	5.451413 W	60.0000'	
C-3	150.00'	23.47'	59.02'	5.451413 W	60.0000'	
C-4	150.00'	23.47'	59.02'	5.451413 W	60.0000'	
C-5	150.00'	23.47'	59.02'	5.451413 W	60.0000'	
C-6	150.00'	23.47'	59.02'	5.451413 W	60.0000'	
C-7	150.00'	23.47'	59.02'	5.451413 W	60.0000'	
C-8	150.00'	23.47'	59.02'	5.451413 W	60.0000'	
C-9	150.00'	23.47'	59.02'	5.451413 W	60.0000'	
C-10	150.00'	23.47'	59.02'	5.451413 W	60.0000'	
C-11	150.00'	23.47'	59.02'	5.451413 W	60.0000'	
C-12	150.00'	23.47'	59.02'	5.451413 W	60.0000'	
C-13	150.00'	23.47'	59.02'	5.451413 W	60.0000'	
C-14	150.00'	23.47'	59.02'	5.451413 W	60.0000'	
C-15	150.00'	23.47'	59.02'	5.451413 W	60.0000'	
C-16	150.00'	23.47'	59.02'	5.451413 W	60.0000'	
C-17	150.00'	23.47'	59.02'	5.451413 W	60.0000'	
C-18	150.00'	23.47'	59.02'	5.451413 W	60.0000'	
C-19	150.00'	23.47'	59.02'	5.451413 W	60.0000'	
C-20	150.00'	23.47'	59.02'	5.451413 W	60.0000'	
C-21	150.00'	23.47'	59.02'	5.451413 W	60.0000'	

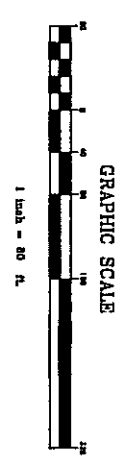

- ### LEGEND
- 10' WIDE ADA COUNTY HIGHWAY DISTRICT STORM DRAINAGE EASEMENT TO BE PLANTED OR ERECTED WITHIN THE BOUNDS OF SAID EASEMENT.
 - SUBDIVISION BOUNDARY
 - CONTRIBUTOR
 - 10' WIDE US WEST EASEMENT FOR TELEPHONE LINES AND ALLED FACILITIES
 - SET 1/2" X 24' REBAR W/PLASTIC CAP
 - SET 1/2" X 24' REBAR W/PLASTIC CAP
 - 7/8" DIA. REBAR W/CAP - SET 4" X 36"
 - 7/8" DIA. REBAR W/CAP - SET 4" X 36"
 - SHADE RESTRICTED LOT
 - CALCULATION POINT - NOTHING SET
 - DISTANCE/DRAINAGE OF RECORD



DEVELOPER: THE WESTPARK CO., P.O. BOX 344, BOISE, IDAHO 83642

J.L. HOWARD, ENGINEER
BOISE, IDAHO

SHEET 1 OF 2

SILVERWOOD SUBDIVISION NO. 4

CERTIFICATE OF OWNERS

KNOW ALL MEN BY THESE PRESENTS, THAT GEN PARK I PARTNERSHIP, AN DAHO GENERAL PARTNERSHIP, DOES HEREBY CERTIFY THAT IT IS THE OWNER OF THE REAL PROPERTY DESCRIBED BELOW AND THAT IT INTENDS TO INCLUDE SAID LAND IN THIS SUBDIVISION, A PARCEL OF LAND BEING A PORTION OF THE SOUTH-EAST 1/4 OF SECTION 23, TOWNSHIP 3 NORTH, RANGE 2 EAST, ADSE HERMAN, ADA COUNTY, DAHO.

COMMENCING AT THE BEARS GAP MARKING THE CORNER COMMON TO SECTIONS 23 AND 26, 27N, 124E AND SECTIONS 30 AND 31, 124E, 27N, ALL NORTH WIDE HERMAN, TO SAID SECTIONS 23 AND 30 TO A 5/8" IRON PIN SET RECORDED IN THE 124E SECTION CALVAZANZES MON PATE SAID POINT BEING A SUBDIVISION BOUNDARY CORNER FOR SAVERWOOD SUBDIVISION NO. 2, RECORDS OF THE ADA COUNTY RECORDER, BOISE, IDAHO, SAID POINT ALSO BEING THE INITIAL POINT OF PLAT OF SAID SILVERWOOD SUBDIVISION NO. 2 THE FOLLOWING COURSES AND DISTANCES TO KORN FN: N89°45'17"W, 195.00 FEET TO A POINT OF BEGINNING OF CURVE; N68°45'17"W, 195.00 FEET TO THE RIGHT 31.42 FEET SAID CURVE HAVING A DELTA OF 103°00'0" A RADIUS OF 200.0 FEET; TANGENTS OF 20.00 FEET AND A LONG CHORD OF 55.30 FEET; TO THE LEFT S84°23'15"N, 150.00 FEET OF INTEREST CURVE; TANGENTS OF 40.00 FEET TO THE LEFT S84°23'15"N, 150.00 FEET OF INTEREST CURVE; TANGENTS OF 29.81 FEET AND A LONG CHORD OF 55.30 FEET WHICH BEARS 57°31'30"W, TO A POINT OF ENDING OF CURVE; THENCE N34°30'00"W, 309.64 FEET; THENCE N20°00'00"W, 91.30 FEET; THENCE S29°23'35"W, 23.11 FEET; THENCE N14°50'05"W, 176.21 FEET TO AN IRON FN ON THE EASTERN BOUNDARY OF SILVERWOOD SUBDIVISION NO. 3, RECORDS OF THE ADA COUNTY RECORDER, BOISE, IDAHO, THENCE ALONG SAID EASTERN BOUNDARY THE FOLLOWING COURSES AND DISTANCES: N21°33'42"W, 156.03 FEET; THENCE N24°00'00"W, 54.54 FEET; THENCE N30°56'31"W, 37.05 FEET; THENCE N47°00'00"W, 33.00 FEET; THENCE N47°00'00"W, 50.00 FEET; THENCE N82°00'00"W, 50.00 FEET; THENCE N83°01'07"W, 62.31 FEET; THENCE N13°30'00"E, 61.17 FEET TO THE SOUTH LINE OF FREEDOM ESTATES SUBDIVISION, RECORDS OF THE ADA COUNTY RECORDER, BOISE, IDAHO; THENCE ALONG SAID SOUTH LINE THE FOLLOWING COURSES AND DISTANCES: S85°12'44"E, 64.28 FEET; THENCE N10°21'42"E, 81.73 FEET; THENCE N10°21'42"E, 81.73 FEET; THENCE ALONG SAID LINE THE EAST LINE OF SAID FREEDOM ESTATES; THENCE LEAVING SAID LINE S81°44'00"E, 271.92 FEET; THENCE S44°44'00"E, 98.69 FEET; THENCE S17°44'00"E, 196.01 FEET; THENCE S58°33'15"E, 156.70 FEET TO SAID LINE COMMON TO SECTIONS 23 AND 30; CONTAINING 10.91 ACRES, MORE OR LESS.

THE PUBLIC STREETS AS SHOWN ON THIS PLAN OF SILVERWOOD SUBDIVISION NO. 4 ARE HEREBY DEDICATED TO THE PUBLIC. THE EASEMENTS AS SHOWN ON THIS PLAN ARE NOT DEDICATED TO THE PUBLIC. BUT THE RIGHT TO USE SAID EASEMENTS IS HEREBY PERPETUALLY RESERVED FOR UTILITY PURPOSES AND ANY OTHER PURPOSES AS MAY BE DESIGNATED HEREON AND NO STRUCTURES OTHER THAN FOR THOSE PURPOSES ARE TO BE ERECTED WITHIN THE LIMITS OF SAID EASEMENTS.

ALL OF THE LOTS IN THIS SUBDIVISION WILL RECEIVE WATER SERVICE FROM A WATERS MAIN DRAIN NO. 2, FEDERAL WATER STREET, AND THEY HAVE AGREED IN WRITING TO SERVE ALL LOTS.

IN WITNESS WHEREOF, WE HAVE SET OUR HANDS THIS 16th DAY OF JULY, 1996. GEN PARK I PARTNERSHIP: Gregor W. Johnson, President; Heidi H. Johnson, Secretary; The Westpark Co., Inc.

ADA COUNTY HIGHWAY DISTRICT ACCEPTANCE

THE FOREGOING PLAT WAS APPROVED BY THE BOARD OF ADA COUNTY HIGHWAY DISTRICT COMMISSIONERS ON THE 11th DAY OF JULY, 1996. CHAIRMAN ACHO



APPROVAL OF CITY ENGINEER

I, THE UNDERSIGNED CITY ENGINEER IN AND FOR THE CITY OF BOISE, ADA COUNTY, DAHO, HEREBY APPROVE THIS PLAT.



APPROVAL OF CENTRAL DISTRICT HEALTH DEPARTMENT

SANITARY RESTRICTIONS OF THIS PLAT ARE HEREBY REMOVED ACCORDING TO THE LETTER OF APPROVAL ON FILE WITH THE COUNTY RECORDER OR HIS AGENT UNDER THE FOLLOWING CONDITIONS OF APPROVAL.



CERTIFICATE OF COUNTY TREASURER

I, THE UNDERSIGNED COUNTY TREASURER IN AND FOR THE COUNTY OF ADA, STATE OF DAHO, PER THE REQUIREMENTS OF I.C. 50-1306, DO HEREBY CERTIFY THAT ANY AND ALL CURRENT AND/OR DELINQUENT COUNTY PROPERTY TAX FOR THE PROPERTY INCLUDED IN THIS SUBDIVISION HAVE BEEN PAID IN FULL THIS DAY OF JULY, 1996.

By: [Signature] COUNTY TREASURER DATE



CERTIFICATE OF ACKNOWLEDGEMENT

STATE OF DAHO COUNTY OF ADA ON THIS 16th DAY OF JULY, 1996, BEFORE ME, THE UNDERSIGNED A NOTARY PUBLIC IN AND FOR SAID STATE, PERSONALLY APPEARED GREGOR W. AND HEIDI H. JOHNSON, PRESIDENT AND SECRETARY OF GEN PARK I, INC., AN DAHO CORPORATION, A PARTNER OF GEN PARK I PARTNERSHIP, KNOWN TO ME TO BE THE PERSONS WHOSE NAMES ARE SUBSCRIBED TO THE WRITING INSTRUMENT AND ACKNOWLEDGED TO ME THAT SAID CORPORATION EXECUTED THE SAME IN SAID PARTNERSHIP NAME. IN WITNESS WHEREOF, I HAVE HEREUNTO SET MY HAND AND AFFIXED MY OFFICIAL SEAL ON THE DAY AND YEAR IN THIS CERTIFICATE FIRST ABOVE WRITTEN.



CERTIFICATE OF SURVEYOR

I, JAMES J. HOWARD DO HEREBY CERTIFY THAT I AM A REGISTERED SURVEYOR IN THE STATE OF DAHO AND THAT THIS PLAT IS IN ACCORDANCE WITH THE CERTIFICATE OF OWNERS; WAS DRAWN FROM AN ACTUAL SURVEY MADE ON THE GROUND UNDER MY DIRECT SUPERVISION AND ACCURATELY REPRESENTS THE POINTS PLATTED HEREON.



APPROVAL OF CITY COUNCIL

I, THE UNDERSIGNED CITY CLERK IN AND FOR THE CITY OF BOISE, ADAMS COUNTY, DAHO, HEREBY CERTIFY THAT AT A REGULAR MEETING OF THE CITY COUNCIL HELD ON JULY 11, 1996, THIS PLAT WAS APPROVED BY THE CITY COUNCIL.



CERTIFICATE OF COUNTY SURVEYOR

I, THE UNDERSIGNED COUNTY SURVEYOR IN AND FOR ADA COUNTY, DAHO, HEREBY CERTIFY THAT I HAVE CHECKED THIS PLAT AND THAT IT COMPLETES WITH THE STATE OF DAHO CODE RELATING TO PLATS AND SURVEYS.



CERTIFICATE OF COUNTY RECORDER

INSTRUMENT NO. 914006/6 COUNTY OF ADA I HEREBY CERTIFY THAT THIS INSTRUMENT WAS FILED FOR RECORD AT THE REQUEST OF J.J. HOWARD AT 11:45 AM, JULY 11, 1996. OFFICE RECORDER

Master

9347364

ADA COUNTY, ID. FOR

J. DAVID NATARAS

RECORDER

'93 JUN 17 PM 1 22

MASTER DECLARATION

OF

COVENANTS, CONDITIONS, RESTRICTIONS AND EASEMENTS

FOR

SILVERWOOD SUBDIVISION

March 23, 1993

1561001077

ARTICLE I.**RECITALS**

WHEREAS, the undersigned (hereafter "Grantor") is the owner of certain land in Ada County, Idaho, more particularly described as follows (hereafter "Property"):

SILVERWOOD SUBDIVISION #NO. 1, According to the official plat thereof filed in book 62 of plats at page 6263 records Ada County, Idaho.

WHEREAS, the Grantor desires to subject the Property to the covenants, conditions, restrictions, easements, reservations, limitations and equitable servitude herein set forth to (i) insure the enhancement and preservation of property values, (ii) provide for the proper design, development, improvement and use of the Property by the Grantor and all other persons or entities who may subsequently acquire an interest in the Property and (iii) create a residential development of high quality;

WHEREAS, as additional land owned by the Grantor adjacent to the Property is platted and developed for uses similar to that of the Property, upon election by the Grantor, such shall become subject to the terms of this Master Declaration by annexing the same as provided herein;

WHEREAS, because Silverwood Subdivision will be developed in several phases, each of which may have unique characteristics, needs and requirements, the Grantor may, from time-to-time, promulgate further conditions, covenants, restrictions and easements as "Supplemental Declarations" relating to particular tracts or parcels of real property within Silverwood Subdivision; and

WHEREAS, in order to achieve the objectives and desires of the Grantor, the Grantor will control the management and government of the Property and the non-profit association of Owners to be created until such time as the Owners take over the management functions through the Association upon substantial completion of the development process.

ARTICLE II.**DECLARATION**

The Grantor hereby declares that the Property and each lot, tract or parcel thereof (hereafter called "Lot," unless specified to the contrary), is and shall be held, sold, conveyed, encumbered, hypothecated, leased, used, occupied and improved subject to the following covenants, conditions, restrictions, easement, reservations, limitations and equitable servitude (hereafter collectively called "covenants and restrictions"), all of which are declared and agreed to be in furtherance of a general plan for the protection, maintenance, subdivision, improvement and sale of the Property or any Lot therein, and to enhance the value, desirability and attractiveness thereof. The covenants and restrictions set forth herein shall run with the land and each estate therein and shall be binding upon all persons having or acquiring any right, title or interest in the Property or any Lot therein; shall inure to the benefit of every lot in Silverwood Subdivision and any interest therein; and shall inure to the benefit of and be binding upon the Grantor and each Owner, and each successor in interest of each, and may be enforced by the Grantor and by any Owner, or by the Owner's Association, as hereafter provided.

Notwithstanding the foregoing, no provision of this Master Declaration shall be construed or enforced to prevent or limit the Grantor's right to complete development of the Property in accordance with the plan therefor as the same exists or may be modified from time to time by the Grantor nor prevent normal construction activities during the construction of improvements upon any Lot in Silverwood Subdivision. No development or construction activities shall be deemed to constitute a nuisance or violation of this Master Declaration by reason of noise, dust, presence of vehicles or construction machinery, erection of temporary structures, posting of signs or similar activities, provided that the same are actively, efficiently and expeditiously pursued to completion. In the event any dispute concerning the foregoing shall arise, a temporary waiver of the applicable provision(s) of the master Declaration may be granted by the Architectural Control Committee provided that such waiver shall be for a reasonable period of time and shall not be violative of the applicable ordinances of the City of Boise, Idaho. Any such waiver need not be recorded and shall not constitute an amendment of this Master Declaration.

In the event of any conflicts between the provisions of this Master Declaration and the requirements of the applicable ordinances of the City of Boise, Idaho, the more restrictive shall control.

ARTICLE III.**DEFINITIONS**

As used in this Master Declaration, unless the context otherwise specifies or requires, the following words and phrases shall be defined as follows:

ACC: The Architectural Control Committee for Silverwood Subdivision.

ACC Rules/ACC Standards: Such rules or standards promulgated by the ACC as authorized herein.

Annexation: The process by which additional tracts or parcels of land not initially a part of the Property are made subject to the Master Declaration.

Assessment: A payment required of Association members, including Regular, Special or Limited Assessments as provided in this Master Declaration.

Association: Silverwood Owners Association, Inc., an Idaho non-profit corporation.

Board: The duly elected and qualified Board of Directors of the Association.

Building: A structure on a lot on a temporary or permanent basis and unless specified to the contrary, shall include all other appurtenances and improvements thereto or used in connection therewith.

By-Laws: The By-Laws of the association, including any amendments thereto duly adopted.

Common area: The common area to be owned and/or otherwise maintained by the association at the time of the conveyance of the first lot is described as follows: Lot 1, block 3, and lot 34, block 2, of Silverwood Subdivision No.1. Additionally, a 15 foot landscaped berm area along East Amity road will be maintained but not owned by the association. lot 1, block 5, will be conveyed to the association upon the filing of phase III. This drainage basin/recreation area will be maintained by the association from the time of transfer of the first lot.

Development: The project to be undertaken by the Grantor resulting in the improvement of Silverwood Subdivision or any additional property annexed hereunder, including landscaping, amenities, construction of roadways, utility services and other improvements.

Grantor: The undersigned owner of the land comprising Silverwood Subdivision.

Improvements: All structures and appurtenances thereto of all kinds and types, including but not limited to, buildings, roads, driveways, parking lots, sidewalks, walkways, walls, fences, screens, landscaping, poles, signs and lighting. Improvements shall not include those items which are located totally on the interior of a building and cannot be readily observed when outside thereof.

Initial Construction: The first construction of permanent improvements on a lot following the sale of that Lot by the Grantor to an Owner, and intended for residential occupancy.

Limited Assessment: An Assessment levied by the Association upon one or more lots, but not upon all lots within Silverwood Subdivision, for the purpose of securing payment by the owner(s) thereof of amounts expended by the Association to correct a condition prohibited or to cure an Owner's breach hereunder.

Lot: A portion of the property which is a legally described tract or parcel of and within Silverwood Subdivision or which is designated as a lot on any recorded subdivision plat relating to the property.

Master Declaration: This instrument as it may be amended from time to time.

Master Plan: The overall master development plan prepared by the Grantor for the whole of Silverwood Subdivision, as the same exists from time-to-time and which illustrates the proposed total development contemplated by the Grantor and the nature and location of each of the uses intended to be allowed within the property. Provided, that no use shall be allowed within Silverwood Subdivision unless the same is in accordance with applicable zoning ordinances.

Members: Any person(s) who is an Owner of a lot within Silverwood Subdivision.

Mortgage: Any mortgage or deed of trust or other hypothecation of land located in Silverwood Subdivision to secure the performance of an obligation. Unless otherwise specifically provided, the reference to a "Mortgage" in this Master Declaration shall be limited to a "first Mortgage," including a "first Deed of Trust," on a lot in Silverwood Subdivision.

Mortgagee: The holder of a mortgage or the beneficiary under a Deed of Trust, including an assignee(s) thereof, which mortgage or Deed of Trust encumbers a lot in Silverwood Subdivision owned by an Owner. unless otherwise specifically provided, the reference to a "Mortgagee" in the master Declaration shall be limited to a holder of a first Mortgage, including a beneficiary under a first Deed of Trust on a Lot.

Occupant: Any person, association, corporation or other entity who or which is an Owner, or has leased, rented, been licensed, or is otherwise legally entitled to occupy and use any Building or Improvement on a Lot whether or not such right is exercised, including their heirs, personal representatives, successors and assigns.

Owner: A person or persons or other legal entity or entities, including the Grantor, holding fee simple title to a Lot in Silverwood Subdivision, including contract sellers, but excluding those having such interest merely as security for the performance of an obligation, but including any Mortgage (of any priority) or other security holder provided said Mortgagee or other security holder is in actual possession of a Lot as a result of foreclosure or otherwise, and any person taking title through such Mortgage or other security holder by purchase at foreclosure sale or otherwise.

Plat: A final subdivision plat covering any real property in Silverwood Subdivision, as recorder in the office of the County Recorder, Ada County, Idaho, as the same may be amended by duly recorded amendments thereto.

Regular Assessment: An assessment levied by the Association to provide funds to pay the ordinary estimated expenses of the Association.

Special Assessment: An assessment levied by the Association other than a Regular or Limited Assessment.

Sub-Association: An Idaho non-profit corporation or unincorporated Association organized by the Grantor or by any Owner(s) pursuant to a supplemental Declaration recorded by the Grantor for any specific tract or parcel within Silverwood Subdivision. Unless specifically provided to the contrary, or the context requires, a reference to "Association" shall include "Sub-Association."

Sub-Association Board: The duly elected and qualified Board of Directors of a Sub-Association. Unless specifically provided to the contrary, or the context requires otherwise, referenced to "Board" shall include "Sub-Association Board."

Supplemental Declaration: The additional or different conditions, covenants, conditions, restrictions and easements relating to a particular tract or parcel of real property within Silverwood Subdivision promulgated by the Grantor and recorded in the official records of Ada County, Idaho. Unless specifically provided to the contrary, or unless the context requires, as referenced to "Master Declaration" shall include "Supplemental Declaration."

Silverwood Association Inc.: The Idaho non-profit corporation organized by the Grantor and comprised of Members and existing for the purpose of providing self-government for the property.

Silverwood Subdivision: The whole of the property and any additional land annexed thereto as provided herein, including any such additional land as may be platted and annexed hereunder a different name (also sometimes referred to herein as "Property").

**ARTICLE IV.
PURPOSE**

The Property is hereby made subject to the covenants and restrictions contained in this Master Declaration, all of which shall be deemed to be imposed upon and run with the land and each and every lot and parcel thereof, and shall apply to each and every Owner and Occupant thereof and their respective successors in interest, to insure proper design, development, improvement, use and maintenance for the purpose of:

- (a) Insuring Owners and Occupants of Buildings of quality of design, development, improvement, use and maintenance as shall protect and enhance the investment and use of all Lots and Improvements.
- (b) The prevention of the erection in Silverwood Subdivision of Improvements of Improper design or construction with Improper or unavailable materials or with Improper quality and method of construction.
- (c) Encouraging and insuring the erection of quality and attractive Improvements appropriately located within the Property to assure visual quality and harmonious appearance and function.
- (d) Securing and maintain proper set-backs from streets and open areas in Silverwood Subdivision and adequate free spaces between Improvements.
- (e) The integration of development of the different Lots by setting common general standards consistent with ACC Rules/ACC Standards existing from time to time.
- (f) Insuring attractive landscaping and the conservation of existing natural features with minimum adverse impact on the ecosystem.

As used hereafter, "Project Objectives" shall mean the foregoing specified purposes.

ARTICLE V.

PERMITTED USES AND PERFORMANCE STANDARDS

SECTION 5.01. Use. Lots shall be used only for residential purposes and for such uses as are customarily incidental thereto and Common Area.

SECTION 5.02. Buildings. Except as otherwise designated on the Master Plan for Silverwood Subdivision, or unless otherwise specified for a particular Lot, tract or parcel in a Supplemental Declaration, no lot shall be improved except with one (1) dwelling unit. Each dwelling unit shall have an attached or detached fully enclosed garage adequate for a minimum of two (2) and a maximum of five (5) standard size automobiles. No carports shall be allowed. Unless otherwise specified in a supplemental declaration recorded after the date of this Master Declaration, the minimum square footage of living area within the dwelling unit located on a Lot shall be 1,300 square feet. The square footage of living area shall be based on the interior living space at or above the grade of the Lot, exclusive of basement, porches, patios and garage.

SECTION 5.03. Approval of Use and Plan. No Improvements shall be built, constructed, erected, placed or materially altered within the Property unless and until the plans, specifications and site plan therefor have been reviewed in advance and approved by the ACC in accordance with the provisions of Article XI, below.

SECTION 5.04. Prohibited Buildings/Uses. No trailer or other vehicle, tent, shack, garage, accessory building or out building shall be used as a temporary or permanent residence. No noxious or offensive activities shall be conducted on any Lot nor shall anything be done thereon which may be or become an unreasonable annoyance or nuisance to the Occupant(s) of the other Lots within the Property by reason of unsightliness or the excessive emission of fumes, odors, glare, vibration, gases, radiation, dust, liquid waste, smoke or noise.

SECTION 5.05. Set-Backs. No building or other structure (exclusive of fences and similar structures approved by the ACC) shall be located on a Lot nearer to a Lot line than is permitted by the applicable ordinances of the City of Boise, Idaho; provided, however, the ACC shall have the right to stagger the front setbacks of the Lots in order to create a more pleasing appearance and to minimize the negative visual appearance of a uniform building line, but not less than applicable ordinances of the City.

SECTION 5.06. Antennas. No exterior radio antennae, television antennae or other antennae, including a satellite dish, shall be erected or maintained on a Lot without the prior approval in writing by the ACC.

SECTION 5.07. Easements. There is hereby reserved for the use and benefit of the Grantor and granted for the use and benefit of each Lot, and for the use and benefit of each Owner and Occupant, and for the use of the Association, and their successors and assigns, for the purposes incident to such use, development and maintenance of the Property, the following easements:

- (a) For the installation and maintenance of public utilities, which include electric, telephone, cable T.V. and gas companies, the easement so designated on the recorded subdivision plat(s) for Silverwood Subdivision.
- (b) For the purpose of permitting the Grantor or the Association, their contractors and agents, to enter onto those portions of Lots contiguous to any Common Area to maintain, replace and restore landscaping and other Improvements within the Common Area.
- (c) Reciprocal appurtenant easements of encroachment, not to exceed one foot (1'), as between each Lot and such portion(s) of the Common Area adjacent thereto, or between adjacent Lots, due to the unintentional placement or settling or shifting of the Improvements constructed thereon, which easements of encroachment shall be valid so long as they exist and rights and obligations of Owners shall not be altered in anyway by said encroachments, settling or shifting; provided, however, that in no event shall a valid easement for encroachment occur due to the skillful act or acts of an Owner.
- (d) Any additional easements, if any, as shown and designated on the recorded subdivision plat for Silverwood Subdivision.

The easement areas (excluding any equipment or appurtenances owned by the Grantor, the Association or a utility company located thereon) herein reserved shall be maintained by the Owner of the lot upon which they are situated.

No Improvements shall be placed or permitted to remain on such easement areas located within any Lot which shall interfere with the intended use or purpose of such easement(s), and no other activity shall be undertaken on any Lot which may interfere with the use and access intended to be provided by such easement or the installation or maintenance of the utilities or other facilities, if any, located thereon or

therein.

SECTION 5.08. Animals. No animals, livestock, birds, insects or poultry of any kind shall be raised, bred, or kept on any Lot, except that not more than two (2) domesticated dogs and/or cats, or other small household pets which do not unreasonably bother or constitute a nuisance to others may be kept, provided that they are not kept, bred or maintained for any commercial purpose. Dogs and other similar pets shall be on a leash when not confined to an Owner's Lot.

SECTION 5.09. Septic Tanks/Cesspools. No septic tanks and/or cesspools shall be allowed within Silverwood Subdivision.

SECTION 5.10. Grading and Drainage. A site plan indicating the proposed grading and drainage of a Lot must be approved by the ACC before any construction is initiated. Lot grading shall be kept to a minimum and Buildings are to be located for preservation of the existing grade(s) (and any grade(s)), berms or swales which should be an integral part of the grading design. Subject to the requirements of any governmental entity having jurisdiction thereof, water may drain or flow into adjacent streets but shall not be allowed to drain or flow upon, across or under adjoining Lots or Common Areas, unless an express written easement for such purpose exists.

SECTION 5.11. Commercial Use Prohibited. No Lot shall be used at any time for commercial or business activity, provided, however, that the Grantor or persons authorized by the Grantor may use a Lot(s) for development and sales activities relating to Silverwood Subdivision, model homes or real estate sales. The rental by an Owner of a Lot and the improvements thereon for residential purposes shall not be a use in violation of this Section.

SECTION 5.12. Maintenance. The following provisions shall govern the maintenance of Lots and all Improvements thereon:

- (a) Each Owner of a Lot shall maintain all Improvements located thereon in good and sufficient repair and shall keep the Improvements thereon painted or stained, lawns cut, shrubbery trimmed, windows glazed, rubbish and debris removed, weeds cut and otherwise maintain the same in a neat and aesthetically pleasing condition.
- (b) All damage to any Improvements shall be repaired as promptly as is reasonable possible.
- (c) A Building which is vacant for any reason shall be kept locked and the windows glazed in order to prevent entrance by vandals. Vacant Buildings and unimproved Lots shall not be exempt from the provisions of this Master Declaration.
- (d) All structures, facilities, equipment, objects and conditions determined by the ACC, in its sole discretion, to be offensive, shall be enclosed within an approved structure or appropriately screened from public view. All trash, debris, garage and refuse shall be kept at all times in covered container and all such containers shall be kept on a Lot within an enclosed structure or screened from public view.
- (e) No articles, goods, machinery, materials or similar items shall be stored, kept or maintained on a Lot in the required set-back area along a public or private right-of-way or otherwise kept in the open or exposed to public view.
- (f) Any event or condition on a Lot which, in the sole discretion of the ACC, creates an unsightly or blighting influence, shall be corrected, removed or obstructed from public view, as the case may be, by the Owner of the Lot, notwithstanding the fact that such event or condition may not be specifically described and/or prohibited in the Master Declaration.
- (g) In the event that any Owner shall permit any Improvement, including any landscaping, which is the responsibility of such Owner to maintain, to fall into disrepair so as to create a dangerous, unsafe, unsightly or unattractive condition, the Board, upon fifteen (15) days prior written notice to the Owner of such Lot, shall have the right to correct such condition, and to enter upon said Lot and into any building or structure thereon, if necessary, for the purpose of correcting or repairing the same, and such Owner shall promptly reimburse the Association for the cost thereof. The Owner of the offending Lot shall be personally liable, and such Owner's Lot may be subject to a mechanic's lien for all costs and expenses incurred by the Association in taking such corrective action, plus all costs incurred in collecting the amounts due. Each Owner shall pay all amounts due for such work within ten (10) days after receipt of written notice of charges against said Lot. Collection of said costs and expenses shall be enforceable in the same manner as other assessments set forth in Article VIII of this Master Declaration.

SECTION 5.13. Mining and Drilling. No Lot shall be used for the purpose of mining, quarrying, drilling, boring or exploring for or removing water, steam, oil, gas or other hydrocarbons, minerals, rocks, stones, gravel or earth; provided that the Grantor or the Association may, by permit, grant, license or easement, allow the drilling for and the extraction of water for use on the Lot.

SECTION 5.14. Boats, Campers and Other Vehicle. Trailers, mobile homes, trucks larger than standard pickups, boats, tractors, campers, garden or maintenance equipment and vehicles other than automobiles, when not in actual use, shall be kept at all times in an enclosed structure or screened from public view and at no time shall any of said vehicles or equipment be parked or stored on a public or private right-of-way within Silverwood Subdivision. No operative vehicle shall be parked or stored for a period in excess of seventy-two (72) consecutive hours on any portion of a Lot between the front of a building and the abutting public right-of-way. No inoperative vehicle shall be parked or stored at any time on a lot unless wholly within an enclosed structure. A minimum of two (2) off-street parking spaces for automobiles shall be provided on each Lot.

SECTION 5.15. Garage Doors. Garage doors shall be closed except when open for temporary purpose.

SECTION 5.16. Exterior Materials and Colors. All exterior materials and colors shall be selected and used which are approved by the ACC and which are compatible with other Buildings on the Lot and on neighboring Lots to the end that all such Buildings will present a unified and coordinated appearance. All exterior finishes and/or colors shall be earthtone, including subtle blue and gray tones, as approved by the ACC. Each house shall include some brick, stone stucco or other distinctive design features on the front exposure. No gravel roofs shall be permitted. Roofs shall be a minimum of 5/12 pitch with either cedar shake shingles or Architectural 25 years (or better) dimensional Asphalt shingles, weathered wood color or as approved by the ACC.

SECTION 5.17. Vehicles. The use of all vehicles, including but not limited to automobiles, trucks, bicycles and motorcycles, shall be subject to ACC rules, which may prohibit or limit the use thereof within Silverwood Subdivisions, provide parking regulations and other rules regulating the same.

SECTION 5.18. Exterior Energy Devices. All energy production devices including, but not limited to, generators of any kind and solar energy devices, shall not be constructed or maintained on any Lot without the prior written approval of the ACC, except for heat pumps and similar appliances shown on the plans approved by the ACC.

SECTION 5.19. Mailboxes. No free-standing mailbox shall be constructed or installed on any Lot without the prior written approval of the plans approved by the ACC.

SECTION 5.20. Signs. No commercial billboard or advertising shall be displayed to the public view on or from any Lot. Owners may advertise a dwelling unit and Lot for rent or for sale by displaying a single, neat, reasonable sized vacancy sign or "For Sale" sign thereon. Signs advertising the name of the builder and the name of the institution providing financing therefor may be displayed on a Lot during construction of the improvements. Lighted, moving or flashing signs for any purposes are prohibited. Directional signs may be used to give directions to traffic or pedestrians or give special instructions. Any directional or identification sign in Silverwood Subdivisions shall be permitted, provided the same is approved by the ACC prior to installation.

SECTION 5.21. Subdividing. No lot may be further subdivided, nor may any easement or other interest therein less than the whole be conveyed by the Owner thereof without the prior written consent of the ACC; provided, however, that nothing therein shall be deemed to prevent an owner from transferring or selling any lot to more than one person to be held by them jointly. In addition, the conveyance of an insignificant portion(s) of a Lot to the Owner of the Lot which abuts said conveyed portion for the purpose of correction a common boundary or other similar purpose, shall not be deemed to be a subdividing of a Lot within the prohibition contained herein.

SECTION 5.22. Fences. No fence or wall of any kind shall be constructed on a Lot unless the plans and specifications therefor, including the location, design, material and color thereof, have been approved in writing by the ACC prior to the construction or installation. All fences and/or walls constructed on a Lot shall be in compliance with the applicable ordinances of the City of Boise, Idaho.

All fences and walls shall be subject to the following restrictions:

- (a) No fence or wall shall be permitted to be constructed or installed on any portion of a berm constructed by the Grantor in Silverwood Subdivision.
- (b) Fences and walls shall not extend closer to any street than twenty feet (20') nor project beyond the setback of the principal Building on the Lot. No fence higher than six feet (6') shall be allowed without the prior approval of the City of Boise (if required) and the ACC.
- (c) All fences and walls shall be constructed and installed and maintained in good appearance and condition at the expense of the Owner of the Lot on which they are located and all damaged fencing and walls shall be repaired or replaced to original design, materials and color within a reasonable time after said damage occurs.
- (d) No fence or wall shall interfere with the use and enjoyment of any easement reserved in this Master Declaration or shown on the recorded subdivision plat of the property.
- (e) No fence, wall, hedge, high planting, obstruction or barrier shall be allowed which would unreasonably interfere with the use and enjoyment of neighboring Lots and streets, and shall not be allowed if the same constitute an undesirable, noxious or nuisance effect upon neighboring Lots.

SECTION 5.23. Landscaping. The following provisions shall govern the landscaping of Lots within Silverwood Subdivisions:

- (a) The Owner shall prepare a landscape plan and shall submit the same to the ACC as provided in Article XI, below. The ACC shall approve said landscape plan prior to the installation and/or construction of landscaping on a Lot. Landscaping of a lot shall be in accordance with the approved plan.
- (b) All required landscaping on a Lot shall be installed within thirty (30) days after substantial completion of the Building on the Lot, with a reasonable extension allowed for weather.
- (c) The initial landscaping shall include, as a minimum, sod in the front and side yards, sod or grass seeded in the rear yards, two (2) flowering trees of at least two inch (2") caliper or one (1) pine tree at least six feet (6') in height and one (1) flowering tree of at least two inch (2") caliper in the front yard, three (3)-five (5) gallon plants and five (5) one (1) gallon shrubs in the front yard. The use of berms and sculptured planting areas are encouraged.

SECTION 5.24. Adoption of ACC Rules/ACC Standards. The Grantor, or in the event of the Grantor's failure to do so, the ACC, shall have the power to promulgate ACC Rules/ACC Standards relating to the planning, construction, alteration, modification, removal or destruction of Improvements within the Property deemed necessary or desirable by the Grantor, or the ACC, consistent with the provisions of this Master Declaration.

SECTION 5.25. Exemption of Grantor. Nothing herein contained shall limit the right to the Grantor to subdivide or re-subdivide any Lot or portion of the Property or to grant licenses, reservations, right-of-way or easements with respect to Common Areas to utility companies, public agencies or others; or to complete excavation, grading and Development to or on any Lot or other portion of the Property owned or controlled by the Grantor, or to alter the foregoing and its Development plans and designs, or construct additional Improvements as the Grantor deems advisable in the course of Development of Silverwood Subdivision. This Master Declaration shall not limit the right of the Grantor at any time prior to acquisition of title to a Lot by an Owner to establish on that Lot additional licenses, restrictions, reservations, right-of-way and easements to itself, to utility companies and to others, as may from time to time be reasonably necessary. The Grantor need not seek or obtain ACC approval of any Improvements constructed or placed within the Property by the Grantor in connection with the Development of Silverwood Subdivision, but this exemption shall not apply to a building(s) constructed by the Grantor on a lot owned by the Grantor. The Grantor shall be entitled to the non-exclusive use, without charge, of any Common Area within Silverwood Subdivision in connection with the marketing of the Lots therein.

SECTION 5.26. City of Boise Solar Ordinance Compliance. In recognition that the City of Boise has adopted a Solar Ordinance requiring that a private restriction be recorded relative to subdivision plats to provide the same or identical level of solar access protections as required under the City's solar setback and new solar access design ordinances, the following restrictions with regard to setback in development

shall be complied with in conjunction with the development of any residences within the subdivision. The following covenants, conditions, and restrictions shall run with the land and shall provide general protection as to the ownership, use and occupation of all lots within the subdivision, use and occupation of all lots within the subdivision and annexations thereto, which provisions shall be binding upon all parties having any right, title or interest in the described properties or any part thereof, their heirs, successors and assigns, and shall inure to the benefit of each and every owner thereof.

(A) SOLAR ACCESS DEFINITIONS

(1) Exempt Tree: Any preexisting vegetation as defined in Article II, Section B or any vegetation included on the list of solar friendly vegetation kept by the City of Boise's Public Works and Community Planning and Development Departments.

(2) Front Lot Line: The line represented by the connection of the most distant corners of a lot, including flag lots, where said corners are in common with the boundary of a public or private road. For corner lots, the front lot line is designated on the plat.

(3) North Slope: The gradient, in percent slope, from the average finish grade of the front lot line of the shade restricted lot to the average finished grade of the solar lot line of a solar lot. The slope must be downward or decreasing in elevation from south to north.

(4) Restricted Vegetation: A tree or other vegetation which is either evergreen, or if deciduous, tends to retain its leaves late in the fall and/or drop them late in the spring, or has a dense branching pattern which generally tends to block a high level of the sun's rays during the heating season. Refer to the list of "solar friendly" trees on file with the Boise City Public Works and the Community Planning and Development Departments.

(5) Shade: That portion of the shadow cast by the shade point of a structure or vegetation which exceeds the 11.5 foot fence at the solar lot line at solar noon, January 21.

(6) Shade Points: That part of a structure, tree or other object, on a shade restricted lot, which casts the longest shadow (the most northerly shadow) when the sun is due south on January 21st at an altitude of twenty-six (26) degrees above the horizon, except a shadow caused by a narrow object such as a chimney, antenna, utility pole, wire, etc.

(7) Shade Point-Height: The vertical distance or height measured from the average elevation at the solar lot line to the shade point. If the shade point is located at the north end of a ridge line of a structure oriented within 45 degrees of a geodetic north-south line, the shade point height computed according to the preceding sentence may be reduced 3 feet. If a structure has a roof oriented within 45 degrees of a geodetic east-west line with a pitch which is flatter than 6 feet (vertical) in 12 feet (horizontal), the shade point will be the curve of the roof. If such a roof has a pitch which is 6 feet in 12 feet or steeper, the shade point will be the peak of the roof.

(8) Shade Restricted Lot: Any lot within the subdivision that is southerly of and adjacent to a solar lot. These lots have some restriction on vegetation types and structure height.

(9) Solar Friendly Vegetation: A tree or other vegetation which is included on the solar friendly vegetation list kept by the City of Boise's Public Works and Community Planning and Development Departments.

(10) Solar Lot: A lot which has the following characteristics:

1. The front lot line is oriented within thirty (30) degrees of a geodetic east/west bearing;
2. The lot to the immediate south has a north slope of ten (10) percent or less;
3. It is intended for the construction of an above ground inhabited structure.

(11) Solar Lot Line: The most southerly boundary of a solar lot; the line created by connecting the most distant southerly corners of a solar lot.

(12) Solar Setbacks: The minimum distance, measured perpendicular in a southerly direction, from the center of the solar lot line to the shade point of a structure or to restricted vegetation based upon its height at maturity on the shade restricted lot.

(B) SOLAR ACCESS COVENANTS, CONDITIONS AND RESTRICTIONS

(1) Shade Restriction: Each lot within the subdivision which is classified as a Shade Restricted Lot shall have the following restriction: Any structure or restricted vegetation (solar unfriendly) cannot cast a shadow higher than an imaginary fence 11.5 feet above the solar lot line on solar noon of January 21st when the sun is at an angle of 26 degrees above the horizon. This sun angle at noon on January 21 causes structures, vegetation, and other objects to cast a shadow twice as long as their height. The height of the shade point of a structure on the shade restricted lot is limited to 19 feet at the 15 foot rear yard zoning setback in order that the 11.5 foot high "solar fence" at the north property line of the Shade Restricted Lot is not exceeded. These standards assure that a structure built to the 15 foot rear yard zoning setback, on the Solar Lot located to the north, will not be shaded more than 4 feet above grade on its south wall on January 21 at solar noon.

(2) Pre-Existing Vegetation: Restricted vegetation (solar unfriendly), which existed when the subdivision was platted is exempt from the provisions of these covenants, conditions and restrictions. Any lot which would be shaded beyond the allowed shade limit by such vegetation shall not be classified as a Solar Lot.

(3) Slope Exemption: Any lot with an average finished grade along the north-south lot dimension greater than ten (10) percent shall be exempt from the terms and conditions of these covenants, conditions and restrictions.

(4) Solar Setbacks: Each separate structure and item of restricted vegetation shall have a solar setback dependent on and calculated by its shade point height. All shade restricted lots have the following solar setback: Solar Setback (in feet) = [Shade Point Height (in feet) - 11.5] x 2. Table 1 below shows a few examples of solar Setbacks for given shade point heights:

TABLE 1

SOLAR SETBACK REQUIRED FOR A GIVEN SHADE POINT HEIGHT.

Shade Point Height	Solar Setback	Shade Point Height	Solar Setback
10'	0'	25'	27'
15'	7'	30'	37'
20'	17'		

(5) Solar Friendly Vegetation: Certain vegetation is considered "solar friendly" and is not restricted in regards to location on individual lots. Such vegetation is deciduous, dropping its leaves during late fall and regaining them during late spring. Such vegetation also has sparse branching which allows a high level of sunlight to penetrate through. This growth cycle produces shading during summer but allows sun to penetrate during winter. A list of acceptable solar friendly trees is maintained by the Boise City Public Works and the Community Planning and Development Departments.

(C) SOLAR ACCESS RIGHTS, DUTIES AND RESPONSIBILITIES

(1) Solar Access Rights: The owner(s) of a solar lot(s) shall have a right to unobstructed solar access in accordance with these covenants, conditions and restriction.

(2) Solar Access Duties: The owner(s) of any lot(s) shall not build, install, or otherwise allow a structure or non solar friendly tree on that lot in cast more shade at their solar lot line than permitted under solar access covenants, conditions and restrictions.

(D) MISCELLANEOUS

(1) Enforcement and Non-Waiver: Any lot owner, or homeowner association, whether or not directly affected, shall have the right to enforce, by any proceeding at law or in equity, any violation or threatened violation of a provision of this declaration. The failure of any person to enforce any covenant or restriction herein contained shall not be deemed a waiver of the rights granted herein. Waiver of one breach does not constitute waiver of any other breach. There can be no waiver of the right to solar access created by this Declaration.

(2) Severability: Invalidation of any one of these covenants or restrictions by judgement or court order shall in no way effect any other provision, which shall remain in full force and effect.

(3) Duration and Applicability to Successors: The covenants and restrictions set forth in this declaration shall be in effect perpetually, shall run with the land and shall inure to the benefit of and be binding upon the Declarant and all lot owners in the subdivision and their successors in interest.

(4) Amendment: This Article 5.26 of the Declaration may be amended by the action of the owners of a majority of the lots in the subdivision affected by such amendments provided the amendment does not reduce the amount of solar access protection provided to the subdivision and the amendment is approved by the City of Boise City.

ARTICLE VI.

SILVERWOOD OWNERS ASSOCIATION, INC.

SECTION 6.01. Organization of Association. Silverwood Owners Association, Inc. shall be organized by the Grantor as a Maine non-profit corporation and shall be charged with the duties and vested with the powers prescribed by law and set forth in its Articles of Incorporation, its By-Laws and this master Declaration. Neither said Articles nor said By-Laws shall, for any reason, be amended or otherwise changed or interpreted so as to be inconsistent with this Master Declaration.

SECTION 6.02. Sub-Association(s). Until completion of the Development, the Grantor shall have the sole and absolute right to create one or more Sub-Associations for purposes not inconsistent with the master Declaration, which sub-association may:

- (a) Acquire and improve any Lot, tract, parcel or portion of Silverwood Subdivision.
- (b) Promulgate rules and regulations governing Common Area owned by or under the control of the Sub-Association.
- (c) Determine the services, in addition to those furnished by the Association, which are to be furnished to or for the benefit of the Members of the Sub-Association.
- (d) Assess and certify to the Association for collection the Regular, Special and Limited Assessments required to meet the estimated cash needs of the Sub-Association.

The Articles of Incorporation, By-Laws, rules, regulations and the Supplemental Declaration relating to a Sub-Association shall not be inconsistent with the terms and provisions of this Master Declaration and any inconsistency shall be governed by this Master Declaration. Unless earlier consented to in writing by the Grantor, after completion of Development of Silverwood Subdivision, Sub-Associations may be formed by any Owner or group of Owners with the approval of the Board and by satisfying all necessary legal requirements including, but not limited to, the preparation, execution and recording of a Supplemental Declaration.

Except as provided to the contrary in this Master Declaration or unless specifically provided to the contrary in the Supplemental Declaration relating to a Sub-Association, the provisions of this Article shall be applicable to and shall regulate each Sub-Association.

SECTION 6.03. Relationship Between Association and Sub-Associations. It is the purpose and intent of the provisions of this master Declaration that the Association shall be charged with and responsible for the management of all activities in Silverwood Subdivision including, in addition to all other duties and responsibilities set forth herein, the following:

- (a) The approval of all rules and regulations of each Sub-Association and providing of assistance to a Sub-Association in the enforcement thereof; and
- (b) The levy and collection of Assessments of each Sub-Association which have been certified by the Sub-Association Board to the Association.

Nothing herein contained shall restrict or prohibit a Sub-Association from owning, in its own name, Common Area or other property related thereto, the use of which shall be restricted to Members of that Sub-Association. However, it is the intent of this Master Declaration that any such Common Area owned by a Sub-Association, the use and maintenance thereof and the activities of the Sub-Association, shall be consistent with and in furtherance of the Project Objectives and the terms and provisions of this Master Declaration to assure that the whole of Silverwood Subdivision is developed and improved as a quality residential community.

SECTION 6.04. Members. Each Owner (including the Grantor) by virtue of being an owner and for so long as such ownership is maintained, shall be a member of the Master Association, and no owner shall have more than one membership in the Master Association. Memberships in the Master Association, shall be appurtenant to the tract, building lot or other portion of the property owned by each owner.

The memberships in the Master Association shall not be assignable, transferred, pledged, or alienated in any way except upon the transfer of title to said lot and then only to the transferee of such title. Any attempt to make a prohibited membership transfer shall be void and will not be reflected on the books of the Master Association.

SECTION 6.05. Voting. The Association (and each Sub-Association) shall have two (2) classes voting membership:

CLASS A. Class A Members shall be all Owners of Lots within Silverwood Subdivision, with the exception of the Grantor, and shall be entitled to one (1) vote for each Lot owned.

CLASS B. Class B Members shall be the Grantor, and his successor(s) in title to a Lot(s), which Lot(s) is held by such successor in an unimproved condition (i.e. without a residential dwelling thereon) for resale to a builder or other person for the purpose of construction thereon a residential dwelling, and to which successor the Grantor has specifically granted such Class B voting rights in writing; provided, that if such voting rights are not so granted, such successor shall be entitled to the voting rights of a Class A Member with respect to each Lot owned. Upon the first sale of a Lot to an Owner, the Grantor shall thereupon be entitled to five (5) votes for each lot which the Grantor owns until (i) the total votes outstanding in the Class A membership exceeds the total votes outstanding in the Class B membership, or (ii) January 1, 2006, whichever shall first occur, at which time Class B members shall be considered to be Class A members.

SECTION 6.06. Board of Directors and Officers. The affairs of the Association shall be conducted by a Board of Directors and such officers as the Directors may elect or appoint, in accordance with the Articles and By-Laws, as the same may be amended from time to time.

SECTION 6.07. Powers of Association. The Association shall have all powers of a non-profit corporation organized under the laws of the State of Idaho subject only to such limitations as are expressly set forth in the Articles, the By-Laws or this Master Declaration. It shall have the power to do any and all lawful things which may be authorized, required or permitted to be done under the Articles, By-Laws or this Master Declaration, and to do and perform any and all acts which may be necessary or proper for, or incident to, the proper management and operation of the Common Areas and the performance of other responsibilities including, but not limited to, the following:

- (a) **Assessments.** The power to levy Regular, Special and Limited Assessments on the Owners and/or lots and to enforce payment thereof in accordance with the provisions of this Master Declaration.
- (b) **Right of Enforcement.** The power and authority from time to time in its own name, on its own behalf, or on behalf of any Owner(s) who consent thereto, to commence and maintain actions and suits to restrain and enjoin any breach or threatened breach of the Articles, By-Laws, Master Declaration or ACC Rules/ACC Standards, and to enforce by mandatory injunction or otherwise, all provisions thereof.
- (c) **Delegation of Powers.** The authority to delegate its power and duties to committees, officers, employees, or to any person, firm or corporation to act as manager.
- (d) **Liability of Board Members and Officers.** Neither any member of the Board nor any officers of the Association shall be personally liable to any Owner, or to any other party, for any damage, loss or prejudice suffered or claimed on account of any act or omission of the Association, the Board, its officers, a manager or any other person who has, upon the basis of such information as was available, acted in good faith without willful or intentional misconduct.
- (e) **Association Rules.** The Master Association shall have the power to adopt, amend and repeal by majority of the Board such rules and regulations as it deems reasonable. Such rules shall govern the use of and by Owners and Occupants or any other persons of Common areas and other property owned or controlled by the Association; provided, however, the Association rules shall apply equally to all Owners and shall not be inconsistent with the Articles, By-laws or this Master Declaration. A copy of the Association rules as they may from time to time be adopted, amended or repealed, shall be mailed or otherwise delivered to each owner. Upon such mailing or delivery, the Association rules shall have the same force and effect as if they were set in and were a part of this Master Declaration. In the event of any conflict between such rules and other provisions of this Master Declaration, or the Articles or By-laws, the provisions of the Association rules shall be deemed to be superseded by the provisions of this Master Declaration, the Articles or the By-laws to the extent of any such inconsistency.
- (f) **Emergency Power.** The Association, or any person authorized by the Association, may enter onto any lot or into any Building or other structure on a Lot in the event of any emergency involving illness or potential danger to life or property or when necessary in connection with any maintenance or construction for which it is responsible. Such entry shall be made with as little inconvenience to the Occupants as practicable and any damage caused thereby shall be made with as little inconvenience to the Occupants as practicable and any damage caused thereby shall be repaired by the Association unless said entry was necessitated by a condition caused by the Owner or Occupant.
- (g) **Licenses, Easements and Rights-of-Way.** The power to grant and convey to any third party such licenses, easements, rights-of-way or fee title in, on, through, under or of the Common Areas as may be necessary or appropriate for the orderly maintenance, preservation and enjoyment thereof and for the preservation of health, safety, convenience and welfare of the Owners, for the purpose of constructing, erecting, operation or maintaining:
 - (i) Underground lines, cables, wires, conduits and other devices for the transmission of any utility or other service.
 - (ii) Public sewers, storm drains, water drains and pipes, water systems, sprinkling systems, water, heating and gas lines or pipes.
 - (iii) Any similar public or quasi-public improvements or facilities.
- (h) **Fiscal Year.** The Board shall have the right to elect a fiscal year for the Association instead of a calendar year for budget, Assessment and accounted proposes.

SECTION 6.08. Duties of Association. In addition to the powers delegated to it by the Articles, By-Laws and this Master Declaration, without limiting the generality thereof, the Association or its authorized agents, if any, shall have the obligation to conduct all business affairs of common interest to all Owners and to perform each of the following duties:

- (a) **Operation and Maintenance of Common Areas.** Perform, or provide for the performance of, the operation, maintenance and management of the Common Areas and landscape easement areas, if any, shown on a Plat for Silverwood Subdivision, including the repair and replacement of property or improvements thereon damaged or destroyed by casualty loss and all other property owned by the Association.
- (b) **Taxes and Assessments.** Pay all real and personal property taxes and assessments levied against the Common Areas owned by the Association or against the Association and/or any property owned by the Association. Such taxes and assessments may be contested or compromised by the Association; provided, however, that they are paid or a bond insuring payment is posted prior to the sale or the disposition of any property to satisfy the payment of such taxes. In addition, the Association shall pay all other taxes, federal, state or local, including income or corporate taxes, levied against the Association in the event that the Association is denied the status of a tax exempt corporation.
- (c) **Utilities.** Acquire, provide and/or pay for water, sewer, refuse collection, electrical, telephone, gas and other necessary services for the Common Areas owned by the Association.
- (d) **Insurance.** Obtain, from reputable insurance companies authorized to do business in the State of Idaho and maintain in effect the following policies of insurance:
 - (i) Fire insurance, including those risks embraced by coverage of the type now known as the broad form "All Risk" or special extended coverage endorsement on a blanket agreement amount basis for the full insurable replacement value of all improvements, equipment, fixtures and other property located within the Common Areas owned by the Association, including such equipment, fixtures and other property not located in the Common Areas, if the same are used or necessary for the use of the Common Areas or easement areas under the control of the Association.
 - (ii) Comprehensive public liability insurance insuring the Association, the Board, officers, the Grantor and the individual Owners and agents and employees of each of the foregoing against any liability incident to the ownership and/or use of the Common Areas owned by the Association or easement areas under the control of the Association. The limits of liability of such coverage shall be as determined by the Board of Directors.
 - (iv) Such other insurance, including workman's compensation insurance to the extent necessary to comply with all applicable laws and indemnity, faithful performance, fidelity and other bonds as the Board shall deem necessary or required to carry out the Association's functions or to insure the Association against any loss from malfeasance or dishonesty of any person charge with the management or possession of any Association funds or other property.
 - (v) The Association shall be deemed a trustee of the interests of all owners in any insurance proceeds paid to it under such policies, and shall have full power to receive their interests in such proceeds and to deal therewith.
 - (vii) Notwithstanding any other provision herein to the contrary, the Association shall continuously maintain in effect such casualty, liability and other insurance and a fidelity bond meeting the insurance and fidelity bond requirements for PUD projects established by Federal National Mortgage Association ("FNMA"), the Government National Mortgage Association ("GNMA") and the Federal Home Loan Mortgage Corporation ("FHLMC"), so long as any of which is a Mortgagee or Owner of a Lot within Silverwood Subdivision, except to the extent such coverage is not available or has been waived in writing by FNMA, GNMA or FHLMC, as applicable.
- (e) **Identification Signs.** Maintain, repair and replace all permanent entry and special identification signs for Silverwood Subdivision, whether the same be located within or without the boundaries of Silverwood Subdivision.
- (f) **Rule Making.** Make, establish, promulgate, amend and repeal Association rules.
- (g) **Architectural Control Committee.** Appoint and remove members of the Architectural Control Committee, all subject to the provisions of the Master Declaration.
- (h) **Enforcement of Restrictions and Rules.** Perform such other acts, whether or not expressly authorized by this Master Declaration, as may be reasonable necessary to enforce any of the provisions of the Master Declaration and the Association rules.

SECTION 6.09. Budgets and Financial Statements. Financial statements for the Association shall be regularly prepared and copies distributed to each Member as follows:

- (a) A pro forma operating statement (budget) for each fiscal year shall be distributed not less than thirty (30) days after the beginning of each fiscal year.
- (b) Within ninety (90) days after the close of each fiscal year, the Association, or its agent, shall cause to be prepared and delivered to each Owner, a balance sheet as of the last day of the Association's fiscal year and an annual operating statement reflecting the income and expenditures of the Association for the fiscal year.

SECTION 7.01. Use. Each Owner of a Lot, his family, licensees, invitees, lessees and contract purchasers who reside on the lot, shall be entitled to use the Association properties and the properties of any Sub-Association of which the Owner is a Member subject to the following:

- (a) **Articles, Etc.** The provisions of the Articles and By-Laws of the Association and any Sub-Association applicable to the Lot, this Master Declaration and applicable Supplemental Declaration and the rules, regulations and standards promulgated thereunder. Each Owner, in using the Association or Sub-Association properties, shall comply with the same.
- (b) **Suspension of Rights.** The right of the Association or Sub-Association to suspend the rights to use properties owned by it (except roads and other means of access by an Owner) for any period during which any Assessment against that Owner's Lot remains unpaid; and for any infraction of published rules and regulations of the Association or Sub-Association.
- (c) **Dedications.** The right of the Association or Sub-Association to dedicate or transfer all or any part of properties owned by it in any public agency, authority or utility for such purposes and subject to such conditions as may be agreed by the Board, so long as said transfer does not diminish the security of the Mortgagees on any lot or Common Area in Silverwood Subdivision.
- (d) **Mortgage or Conveyance of Common Area.** Except as provided in subsection (c), above, no portion of the Common Area shall be mortgaged or conveyed by the Association without the prior approval of at least two-thirds (2/3rds) of the Class A Members, which approval may be obtained in writing or by a vote of the Class A Members at a meeting called for such purpose and, with respect to such meeting, the provisions concerning notice and quorum in Section 8.11, below, shall apply.

SECTION 7.02. Damages. An Owner shall be liable for any damages to the Common Area which may be sustained by reason of the negligence, reckless or intentional misconduct of said Owner or of his family, licensees, invitees, lessees or contract purchasers, both minor and adult. In the case of joint ownership of a Lot, the liability of such Owners shall be joint and several. The cost of correcting such damage shall be as a Limited Assessment against that Owner's Lot and may be collected as provided in Article IX, below.

SECTION 7.03. Damage and Destruction. In the case of damage by fire or other casualty to property owned by the Association or any Sub-Association, insurance proceeds to compensate for damage and destruction shall be paid to the Association or the Sub-Association, as the case may be, and the recipient thereof shall thereafter determine what repair or reconstruction shall be undertaken.

SECTION 7.04. Condemnation. If at any time any part of a Common Area or other property owned by the Association or any Sub-Association be taken or condemned by any public entity or sold or otherwise disposed of in lieu thereof, all compensation, damages or other proceeds shall be paid to the Association or the Sub-Association, whichever entity owns said property. The recipient of said payment shall then use all or a portion of the funds to pay obligations secured by any lien on the property taken and thereafter may determine to use the funds to (i) improve other properties of the Association or Sub-Association; (ii) acquire and/or improve additional properties for the Association or Sub-Association; or (iii) use such proceeds to reduce future assessments.

ARTICLE VIII

ASSESSMENTS

SECTION 8.01. Covenant to Pay Assessments. Each Owner hereby, and by acceptance of a deed in a lot, covenants and agrees to pay when due all Regular, Special and Limited Assessments or charges made by the Association or a Sub-Association of which the Owner is a Member.

All such Assessments, together with interest, costs and reasonable attorneys' fees which may be incurred in collecting the same, shall be a charge on the land and shall be a continuing lien upon the Lot against which each such Assessment is made, and shall be also the personal obligation of the Owner of such Lot at the time when the Assessment become due and payable. The personal obligation for delinquent Assessments shall not pass to an Owner's successors in title unless expressly assumed by them. No Owner may waive or otherwise avoid liability for any Assessment by non-use of the Common Areas or by abandonment of his Lot.

SECTION 8.02. Regular Assessments. Regular Assessments shall be made by the Association at times and intervals deemed appropriate by the Board. The Regular Assessments shall be based upon advance estimates of cash requirements as determined by the Board for the maintenance and operation of the Common Areas and all easement areas, if any, controlled by the Association and for the performance by the Association of its other duties and responsibilities. Such estimates may include, but shall not be limited to, expenses of management, taxes and special assessments of local governmental units, premiums for all insurance which the Association is required or permitted to maintain hereunder, landscaping and care of grounds, lighting, water charges, trash collection, sewerage charges, repair and maintenance, legal and accounting fees, and any deficit remaining from previous periods and the creation of a reserve, surplus and/or sinking fund(s).

The initial annual Regular Assessment shall be the amount of \$100.00 per Lot, until changed by the Board.

SECTION 8.03. Special Assessments. In addition to Regular Assessments, the Association may levy at any time a Special Assessment payable over such period as the Board may deem appropriate for the following purposes:

- (a) To defray, in whole or in part, the cost of any construction or reconstruction of improvements on a Common Area, unexpected repair or replacement of improvements upon the common area or any facility located thereon or upon an easement area controlled by the Association, the furnishing of a special service or services (other than those appropriate for a Limited Assessment), or for any other expenses incurred or to be incurred as provided in the Master Declaration.
- (b) To cure a deficit in the common and ordinary expenses of the Association for which Regular Assessments for a given calendar or fiscal year are or will be inadequate to pay, as determined by the Board.

At the closing of the sale of each Lot by the Grantor, a special assessment of \$100.00 shall be collected from the purchaser of the Lot as payment for the initial construction and maintenance of the Common Area and landscape easements to be maintained by the Association.

SECTION 8.04. Limited Assessments. In addition to Regular and Special Assessments, owners shall pay Limited Assessments as follows:

- (a) **Maintenance and Repair.** The Association shall have the power to incur expenses for maintenance and repair of any Lot or any Improvements on a Lot, if such maintenance and repair is necessary, in the opinion of the Board, to protect the Common Area or any other portion of the Property, and if the Owner of said Lot has failed or refused to perform said maintenance or repair within a reasonable time after written notice of the necessity thereof has been delivered by the Board to said owner. The Board shall levy a Limited Assessment against the Owner of the Lot owned by said owner to pay for the cost of such maintenance and repair, and any other cost or expense, including attorneys' fees, arising out of or incident to such maintenance and repair and the Assessment therefor.
- (b) **Correction of Violations.** In addition to maintenance and repair, the Board, upon certification from the ACC of the failure or refusal of an Owner to correct a violation of this Master Declaration or the ACC Rules/ACC Standards, shall have the power to correct a violation on a lot or any Improvement on a Lot, and incur costs necessary in connection therewith. The cost of such corrective action, together with interest, related expenses and attorneys' fees shall be assessed and collected as set forth in Article IX of the Master Declaration.
- (c) **Limited Purpose.** The Association shall have the power to levy a Limited Assessment against Owners and lots for any limited special purpose which the Board believes necessary with respect to certain Lots but not an appropriate expense for payment by the Association. Such Limited Assessment shall not be made until the Owners of said Lots subject thereto have been given an opportunity, after notice, to participate in a hearing with respect to said Limited Assessment.

SECTION 8.05. Sub-Association Assessments. Any Sub-Association of Silverwood Subdivision is hereby empowered to assess and certify for levy and collection by the Association, Regular, Special and Limited Assessments on the Lots and Owners thereof who are Members of the Sub-Association. The certification for levy by a Sub-Association and the collection thereof by the Association shall be as follows:

- (a) The Sub-Association Board shall, following its By-Laws, rules and regulations, meet and approve a Regular, Special or Limited Assessment.
- (b) A written certification signed by the President and Secretary of the Sub-Association that a Regular, Special or Limited Assessment has been approved by the Sub-Association Board shall be submitted to the Board. The certification shall contain the following: (i) a description of the type of Assessment to be levied and collected; (ii) the name and address of the Owner and the legal description of each Lot to be assessed; (iii) the amount to be levied and collected from each owner; and (iv) the term of said levy and the due dates for the payment thereof by the Owners affected. The due dates may be adjusted by the Board to conform the same to the due dates of the Assessments of the Association for the purpose of achieving efficiency and economy in preparing, mailing statements and notices.
- (c) Upon compliance with the foregoing, the Board shall levy the Assessment so certified in accordance with the terms of the certification in the same manner as levies for Assessments of the Association. Any levy made by the Association on behalf of a Sub-Association pursuant to a proper certification shall have the same force and effect as a levy made by the Association.
- (d) The Association, upon receipt of funds paid pursuant to a levy certified by a Sub-Association, shall deposit such funds as received in the separate account of the Sub-Association, as designated by the Sub-Association.

SECTION 8.06. Commencement of Regular Assessments. Regular Assessments of the Association against each Lot shall commence the earlier of the following: (i) six (6) months following the closing of the first sale of a Lot to an Owner, or (ii) the occupancy of the first building constructed on a lot. Provided, however, that any lot owned by the Grantor shall be assessed a Regular Assessment not exceeding ten percent (10%) of the amount assessed against Lots owned by other Owners. If the Grantor pays all or any portion of the expenses of the Association in excess of the amount assessed to Lots owned by the Grantor, such excess amounts so paid shall constitute a prepayment of Assessments (Regular and Special) to become due and payable on the Lots owned by the Grantor within Silverwood Subdivision; provided that unless such excess amounts so paid by the Grantor are paid pursuant to a written agreement with the Association to the contrary, the Grantor shall not be entitled to reimbursement in cash of any such Assessment credit nor shall such credit inure to an Owner purchasing a Lot from the Grantor, unless such person is the successor to substantially all of the interest of the Grantor in the Property. Nothing herein contained shall obligate the Grantor to pay any Assessment with respect to a Lot within a separately platted phase or subdivision within Silverwood Subdivision in which the Grantor owns all of the lots.

SECTION 8.07. Uniform Rate of Assessment. Except as expressly provided to the contrary in this Master Declaration, Regular and Special Assessments of the Association shall be fixed at a uniform rate for all Lots.

SECTION 8.08. Assessment Due Date. The due dates for Regular, Special and Limited Assessments shall be the first day of the first month of each calendar quarter, unless some other due date is established by the Board. Each installment of an Assessment shall be delinquent if not paid within fifteen (15) days after the due date thereof. Nothing herein contained shall prohibit the Board from requiring that Special or Limited Assessment be paid in a lump sum instead of installments.

SECTION 8.09. Interest and Penalties. Any Regular, Special or Limited Assessment levied by the Association on Lots, if not paid when due, shall bear interest at an annual rate as shall be set by the Board from time to time, or if none is so set, at an annual rate of twelve percent (12%). Such interest shall commence on the date the Assessment becomes due and payable. In addition to the interest charge the Board may, in accordance with rules and regulations promulgated by it, impose additional fines or charges for the failure of an Owner to timely pay any Assessment when due. The right of the Board to charge interest or impose additional fines or charges shall be in addition to, and to in lieu of, any other right of enforcement or sanction available to the Board in the event of non-payment of an Assessment.

SECTION 8.10. Escrow Certificates. The Association, upon at least twenty (20) days prior written notice, shall execute, acknowledge and deliver to the party making such request, a statement in writing stating whether or not to the knowledge of the Association a particular building lot owner is being intended under the provisions of the Master Declaration and further stating the dates to which any assessments have been paid by the Owner. Any such certificates delivered pursuant to this Section may be relied upon by any prospective purchaser or Mortgagee of the Owner's building Lot. Reliance on such certificate may not extend to any default as which the signer shall have had no actual knowledge. The Association shall have the right to charge a reasonable fee for the certification herein provided.

SECTION 8.11. Notice and Quorum Requirements. Notwithstanding anything to the contrary contained in either the Articles or the By-Laws of the Association, written notice of any meeting called for the purpose of levying a Special Assessment or a Limited Assessment described in Section 8.04, above, shall be sent to all Owners subject to the levy of such Special or Limited Assessments no less than ten (10) nor more than fifty (50) days in advance of the meeting. The presence of Owners or of proxies entitled to cast sixty percent (60%) of the total votes of each class of members of the Association subject to the levy of such Special or Limited Assessment shall constitute a quorum. If the required quorum is not present, the meeting may be rescheduled by the Board for a date not later than sixty (60) days after the date of initial meeting and at the rescheduled meeting the presence of Owners or of proxies entitled to cast ten percent (10%) of the total votes of each class of Members shall constitute a quorum. No written notice of the rescheduled meeting shall be required.

ARTICLE IX.

ENFORCEMENT OF ASSESSMENTS

SECTION 9.01. Right to Enforce. The right to collect and enforce payment of the Assessments made by the Association (including the Assessments made and certified by a Sub-Association) is vested in the Association. Each Owner of a Lot hereby agrees to the enforcement of the payment of all Assessments in the manner herein provided. In the event an attorney is employed for the collection of an Assessment, whether by suit or otherwise, or to enforce compliance with or specific performance of any of the terms and conditions of this Master Declaration, the owner against whom such enforcement is sought shall pay reasonable attorneys' fees in connection therewith.

SECTION 9.02. Creation of Assessment Liens. There is hereby created a continuing claim of lien with power of sale on each and every lot to secure payment of any and all Assessments levied against any and all Lots in Silverwood Subdivision pursuant to this Master Declaration, together with interest thereon and all costs of collection which may be paid or incurred by the Association in connection therewith, including reasonable attorneys' fees. Said lien shall be prior and superior to all other liens or claims created subsequent to the recordation of this Master Declaration except only for: (i) valid tax and special assessment liens on Lots in favor of any governmental unit assessing authority; (ii) a lien for all sums unpaid and secured by a first Mortgage or first Deed of Trust, duly recorded in Ada County, Idaho, including all unpaid obligatory advances to be made pursuant thereto; and (iii) labor or materialman's liens, if the same are prior and superior by reason of applicable law. All other lien holders acquiring liens on any Lot after recordation of this Master Declaration shall be deemed to consent that such liens shall be inferior liens to the lien for Assessments levied by the Association, whether or not such consent be specifically set forth in the instruments creating such other liens.

SECTION 9.03. Notice of Assessment. If an Owner fails to pay an Assessment within thirty (30) days of its due date, the Association shall prepare a written Notice of Assessment setting forth the type of Assessment, the amount of the Assessment, the due date therefor, including the amount and due date of installments (if the same are permitted), the amount remaining unpaid at the time of filing, the name of the record Owner of the Lot and a legal description of the Lot. Such Notice shall be signed by the President and Secretary of the Association, acknowledged by a notary Public and recorded in the office of the Ada County Recorder. At such time as a delinquent Assessment which is described in the Notice is paid, the Association shall prepare and record a Notice of Satisfaction with respect thereto.

SECTION 9.04. Enforcement. Upon the failure of an Owner to pay an Assessment in accordance with its terms, the lien for Assessment herein created may be enforced by sale by the Association, such sale to be conducted in the manner provided by law in Idaho for the exercise of the power of sale in Deeds of Trust or in any other manner permitted by law elected by the Board. In any such foreclosure, the Owner shall be required to pay the costs and expenses of such proceedings, including all reasonable attorneys' fees. All such costs and expenses shall be secured by the lien being foreclosed. The Owner shall also be required to pay to the Association any Assessments against the Lot which shall become due during the period of foreclosure. The Association shall have the right and power to bid at the foreclosure sale or other legal sale and to acquire and thereafter hold, convey, lease, rent, encumber, use and otherwise deal with and in said Lot as the Owner thereof.

SECTION 9.05. Notice Required. Notwithstanding anything to the contrary in this Master Declaration, no action may be brought to foreclose the lien created by recordation of the notice of delinquency and claim of lien, whether judicially, by power of sale or otherwise, until the expiration of thirty (30) days after written notice of default and claim of lien has been deposited in the United States Mail, certified or registered mail, postage pre-paid, return receipt requested, addressed to the Owner of the Lot described in such Notice of delinquency and claim of lien, and a copy thereof is recorded by the Association in the office of the appropriate county recorder.

SECTION 9.06. Reporting. The Association shall provide a Mortgagee with a copy of a Notice of Default served on an Owner under Section 9.05, above. The duty to give such shall arise only after said Mortgagee furnishes to the Association written notice of a Mortgage (or Deed of Trust) which shall contain the following:

- (a) The name and address of said Mortgagee;
- (b) A legal description of the Lot subject to the lien of the Mortgage by Lot, Block and Subdivision
- (c) The name and address of the Owner;
- (d) The date the lien of the Mortgage was filed or recorded in Ada County, Idaho, and the instrument number thereof;
- (e) The maturity date of the obligation secured by said Mortgage lien;
- (f) A copy of a title insurance report evidencing that the Mortgagee is the holder of a first Mortgage or the beneficiary of a first Deed of Trust;
- (g) The signature of the Mortgagee or authorized agent.

In the event the Association shall be required to notify a Mortgagee as herein provided, the Association shall assess the Owner who is delinquent the sum of \$25.00 as a reasonable charge for such notification and such charge shall be a cost of collection secured by the Assessment lien described in Section 9.02, above. The charge for such notification shall be subject to change by the Board.

SECTION 9.07. Term of Assessment. Unless sooner satisfied and released or the enforcement thereof initiated as provided in this Article, the lien for any Assessment levied under this Master Declaration or any applicable Supplemental Declaration shall expire and be of no further force or effect after a period of five (5) years from the later of (i) the date of said Assessment, or (ii) the date the last installment thereof is due and payable. The expiration of the lien as provided herein shall not release an Owner from the personal obligation to pay any Assessment.

SECTION 9.08. Non-Exclusive Remedy. The remedies set forth in this Article or elsewhere in this Master Declaration shall not be deemed to be an exclusive remedy and the Association may pursue all other remedies available at law or in equity.

ARTICLE X.

SUB-ASSOCIATIONS

SECTION 10.01. Creation. The Grantor shall have the right to create Sub-Associations as Idaho non-profit corporations. Each such Sub-Association shall have all power, rights, obligations, responsibilities and duties and be subject to all of the same limitations and restrictions as are specified in this Master Declaration with respect to the Association, except for such differences, such changes as the Grantor may deem appropriate as a result of the different and specific Common Areas being owned, maintained and managed by such Sub-Associations, which changes shall be set forth in a Supplemental Declaration.

SECTION 10.02. Voting. Each Sub-Association shall have the two (2) classes of voting membership and the voting rights shall be specified for the Association in Section 6.05, above.

SECTION 10.03. Powers and Duties. Each Sub-Association shall be managed by a Board of Directors and officers in the same manner as specified in Section 6.06, above, for the Association and shall have the same powers and duties with respect to its Members and the Common Areas owned, managed or maintained by it, including any easement areas controlled by it, said powers and duties to include the levying of Assessments and certification thereof to the Association for collection, adopting rules and regulations, granting easements, licenses and right-of-way, payment of expenses, taxes, assessments, utility charges, insurance premiums and the preparation and distribution of budgets and financial statements as are provided in Article VI, above.

SECTION 10.04. Members. The Members of each Sub-Association shall be the Owners of Lots in the portion or phase of Silverwood Subdivision described in the Supplemental Declaration relating thereto. Memberships may only be transferred in the same manner as specified in Section 6.04, above.

ARTICLE XI.

ARCHITECTURAL CONTROL COMMITTEE

SECTION 11.01. Members of the Committee. The Architectural Control Committee shall be comprised of at least three (3) persons, all of whom shall be appointed as herein provided. A member of the ACC shall hold office until he has resigned or has been removed, but in any event, until said Member's successor has been appointed. Members of the ACC may be removed at any time, with or without cause.

SECTION 11.02. Appointment. So long as the Grantor owns any lot or parcel within the Property, the Grantor shall have the sole right to appoint and remove all members of the ACC. Thereafter, all members of the ACC shall be appointed or removed by the Board.

The ACC shall have the right by a resolution in writing unanimously adopted, to designate one (1) of its members to take any action or perform any duties for and on behalf of the ACC. In the absence of such designation, the vote of any two (2) members of the ACC shall constitute an act of the ACC.

SECTION 11.03. Compensation. The members of the ACC shall not receive any compensation for services rendered, but shall be reimbursed for actual expenses incurred by them in the performance of their duties hereunder.

SECTION 11.04. Non-Liability. Neither the ACC, nor any member thereof, or the Grantor or any partner, officer, employee, agent, successor or assign thereof, shall be liable to the Association, an owner or any other person for any loss, damage or injury arising out of or connected with the performance by the ACC of its duties and responsibilities by reason of a mistake in judgment, negligence or nonfeasance arising out of or in connection with the approval or disapproval or failure to approve an application. Every person who submits an application to the ACC for approval of plans and specifications agrees, by submission of such an application, and every owner or Occupant of any Lot agrees, by acquiring title thereto or an interest therein, not to bring any action or suit against the Association, the ACC, or any member thereof, or the Grantor or any officer, partner, employee, agent, successor or assign thereof to recover such damages.

SECTION 11.05. Approval Required. No construction, alteration, modification, removal or destruction of any Improvements of any nature whatsoever, whether real or personal in nature, shall be initiated or be permitted to continue or exist within Silverwood Subdivision without the prior express written approval of the ACC.

SECTION 11.06. Variations. The ACC may authorize variations from compliance with requirements of any conditions and restrictions contained in this Master Declaration, the ACC Rules/ACC Standards, or any prior approval when, in the sole discretion of the ACC, circumstances such as topography, natural obstructions, aesthetics or environmental considerations or hardship may so require. Such variations must be evidenced in a writing signed by at least two (2) members of the ACC.

If a variance is granted as provided herein, no violation of this Master Declaration, ACC Rules/ACC Standards or prior approval shall be deemed to have occurred with respect to the matter for which the variance was granted. The granting of such a variance shall not operate to waive any of the terms and provisions of this Master Declaration or the ACC Rules/ACC Standards for any purpose except as to the particular subject matter of the variance thereof and the specific Lot covered thereby.

The ACC shall have the right to consider and grant a variance as herein provided either with or without notice to other Owners or a hearing of Owners thereon.

The granting of a variance by the ACC pursuant to this Section shall not relieve the Owner from the obligation to fully comply with applicable ordinances of the City of Boise, Idaho.

SECTION 11.07. Application. To request ACC approval for the construction, alteration, modification, removal or demolition of any Improvements within the Property, the Owner shall submit a written application in a form required by the ACC which must be signed by the Owner and contain all information requested and be accompanied by all other material to be submitted as hereafter provided.

All applications must contain, or have submitted therewith, the following material (collectively called "plans and specifications") prepared in accordance with acceptable architectural standards and submitted with the application form, if any, approved by the ACC:

- (a) Site Plan. A site plan showing the location of the Building(s) and all other structure and Improvements including fences and walls on the Lot, Lot drainage and all set backs, curb cuts, driveways, parking areas and other pertinent information relating to the Improvements.
- (b) Building Plan. A building plan which shall consist of preliminary or final blueprints, elevation

drawings of the north, south, east and west sides, and detailed exterior specifications which shall indicate, by sample if required by the ACC, all exterior colors, materials and finishes, including roof, to be used.

- (c) Landscape Plan. A landscape plan for portions of the Lot to be landscaped which shall show the location, type and size of trees, plants, ground cover, shrubs, berming and mounding, grading, drainage, sprinkler system, fences, freestanding exterior lights, driveways, parking areas and walkways.

The ACC may, in its discretion, require the Owner to furnish additional and the materials submitted therewith and in reaching a decision thereon, the ACC shall use its best efforts and judgement to assure that all improvements shall produce and contribute to an orderly and aesthetically complementary design and appearance and be of the quality required to maintain Silverwood Subdivision as a quality residential development.

SECTION 11.08. Decision. In reviewing the application and the materials submitted therewith and in reaching a decision thereon, the ACC shall use its best efforts and judgement to assure that all improvements shall produce and contribute to an orderly and aesthetically complementary design and appearance and be of the quality required to maintain Silverwood Subdivision as a quality residential development.

Unless extended by mutual consent of the Owner and the ACC, the ACC shall render its decision with respect to an application within forty-five (45) days after the receipt of a properly submitted application. The decision of the ACC can be in the form of an approval, a conditional approval or denial. The decision of the ACC shall be in writing, signed by a member of the ACC, dated, and a copy thereof mailed to the Owner at the address shown on the application.

A conditional approval shall set forth with particularity the conditions upon which the application is approved and the Owner shall be required to affix a copy of said conditions to the working drawings or blueprints which are to be kept on the job site during the entire course of the work to which said plans relate.

A denial of an application shall state with particularity the reasons for such denial.

SECTION 11.09. Inspection and Complaints. The ACC is empowered to inspect all work in progress on any Lot any time. Such inspection shall be for the purpose of determining whether the Owner is proceeding in accordance with the approved application or is deviating therefrom or is violation this Master Declaration or the ACC Rules/ACC Standards or the approved plans and specifications.

The ACC is empowered to receive from other Owners ("Complainant") complaints in writing involving deviations from approved applications or violations of this Master Declaration or any applicable ACC Rules/ACC Standards. In the event the ACC receives such a complaint from a Complainant, it shall first determine the validity of such complaint by inspection or otherwise.

Should the ACC determine that there has been a deviation or a violation, it shall promptly issue a notice in writing thereof to the Owner and to the Complainant, which notice shall specify the particulars of the deviation or violation and shall demand that the Owner conform to either or both of the following directives:

- (a) The Owner shall immediately cease the activity which constitutes a deviation or violation.
- (b) The Owner shall adhere to the corrective measure set forth in the written notice.

Should the ACC determine there has been no deviation or violation, it shall promptly issue a notice of such determination to the Owner and the Complainant.

SECTION 11.10. Hearing. An Owner submitting an application under Section 11.07, above, or served with a written notice of deviation or violation, or a Complainant shall have the right to request and be heard at a hearing held by the ACC for the purpose of presenting facts and information in the ACC. Such hearing must be requested by such party within ten (10) days from the date the written notice of the decision of the ACC is mailed to the Owner (and Complainant) as evidenced by the records of the ACC. The hearing shall be held within ten (10) days following receipt by the ACC of the request for a hearing, unless the ACC shall extend said period of time because of the unavailability of ACC members. A hearing may be continued by the ACC for the purpose of further investigation or to receive additional evidence. Upon completion of the hearing, the ACC shall issue a written opinion to the involved parties within ten (10) business days thereafter which opinion shall set forth the findings of the ACC with respect to the matters at issue and shall affirm, modify or rescind its previous decision as contained in the original written notice. If the ACC incurs any costs or expenses in connection with the investigation, processing or hearing on a matter involving a deviation or violation, including the costs of retaining a consultant(s) to advise the ACC and legal fees, such costs shall be paid by the Complainant unless an Owner is found to be in violation, in which event such Owner shall pay all such costs. The payment of such costs shall be enforceable as provided in Section 11.12, below.

SECTION 11.11. Appeal. Either an Owner or a Complainant shall have the right to appeal to the Board a decision of the ACC on an application with respect to the conditions imposed thereon or a denial thereof, or a decision of the ACC adverse to the Owner or the Complainant reached following a hearing held pursuant to Section 11.10, above, provided, however, that neither an owner nor a Complainant shall be entitled to such an appeal with respect to deviations or violations unless said Owner or Complainant has participated in the ACC hearing.

A notice of appeal shall be in writing and shall be delivered by mail to the Secretary of the Board within ten (10) days from the date of the decision by the ACC. Said notice of appeal shall be dated and shall contain the name of the owner and the Complainant, if any, and a copy of the written decision or determination of the ACC. The failure of an Owner or Complainant to appeal a decision of the ACC in the manner and within the time herein provided shall terminate all rights of said Owner or Complainant to appeal said decision and it shall be binding and enforceable.

The Board shall fix a date for the hearing of such an appeal which date shall be no later than ten (10) days from the date of receipt of a notice of appeal unless extended by the Board because of the unavailability of Board members. The Owner and Complainant, if any, shall be advised of the time and place of the hearing by a mailed written notice. Written notice of time and place for hearing shall also be served by mail upon each member of the ACC.

The Board may require the Owner or Complainant to provide additional information to facilitate the Board's decision and the failure of such party to comply promptly with such request shall entitle the Board to deny the appeal, in which event the decision by the ACC shall be considered final and not subject to further appeal.

At the hearing the Owner, Complainant, if any, and the ACC, together with their representatives and other witnesses, shall present their position to the Board. The order of presentation and the evidence to be admitted shall be solely within the discretion of the Board provided, however, that the Owner, the Complainant, if any, and the ACC shall have the opportunity to question and cross-examine witnesses presented by the other. The Owner, the Complainant, if any, and the ACC will have the opportunity to present final argument consistent with rules adopted

by the Board for such hearing process. Any party may be represented by an attorney at any hearing by the ACC or the Board.

Upon receiving all of the evidence, oral and documentary, and the following the conclusion of the hearing, the Board shall retire to deliberate and shall reconvene at a time and place determined by the Board, at which time the Board shall cast its official ballot and the decision shall be duly recorded in the minutes of the meeting. The Owner, the Complainant, if any, and the ACC members shall be given written notice of the decision which shall be deemed given when deposited in the United States mail, postage prepaid and properly addressed.

If the Board incurs any costs or expenses connection with the investigation, processing or hearing on an appeal, including the costs of retaining a consultant(s) to advise the Board and legal fees, such costs shall be paid by the party(s) filing the appeal unless the decision by the Board constitutes a substantial reversal of the decision of the ACC, in which event such costs shall be paid by the Association. If the party filing the appeal is obligated to pay such costs, payment of the same shall be enforceable as provided in Section 11.122, below.

A decision of the Board of an appeal shall be final and shall not be subject to reconsideration or further appeal.

SECTION 11.12. Enforcement. The ACC, upon approval by the Board, shall be authorized on behalf and in the name of the Association to commence such legal or equitable proceedings as are determined by it to be necessary or proper to correct or enjoin any activity or condition existing within the Property, the continuation of which violates the provision of this Master Declaration, the ACC Rules/ACC Standards or the approved plans and specifications.

The ACC shall not commence such legal or equitable proceedings until a written notice of the deviation or violation has been appropriately prepared and given to the Owner but thereafter the ACC shall have the sole discretion to commence such proceedings.

The authority of the ACC as herein provided shall include the power to retain legal counsel expert witnesses, pay filing fees, deposition costs, witness fees and all other ordinary and necessary expenses incurred in commencing and carrying out said legal or equitable proceedings, all of which costs shall be paid by the Association.

In the event the ACC and/or Association shall prevail in any such legal or equitable proceedings, all costs and expenses incurred in connection therewith including, but not limited to, attorneys' fees shall be reimbursed to the Association by the owner against whom said proceedings are filed and upon the failure of said Owner to reimburse the Association within five (5) days after written demand therefor is mailed to the Owner, the Association shall have the right to levy a Limited Assessment against the Owner and the Lot owned by the Owner which Assessment shall be equal to said costs and expenses incurred plus and additional costs installments as may be determined by the Board, in its sole discretion. The failure of the Owner to pay said assessments, or any installment thereof when due, shall be enforceable in the manner provided in Article IX, above.

SECTION 11.13. Additional Damages. In addition to the costs and expenses to be reimbursed by the Owner or the Complainant, all other costs, expenses and damages determined by the Board to be proximately caused by the deviation or violation or the costs and expenses incurred by the Association to correct the same shall be assessed as a Limited Assessment against the Owner and Lot owned by said Owner, or the Complainant and the Lot owned by the Complainant, as the case may be, which Limited Assessment shall be due and payable at such time or in such installments as determined by the Board, in its sole discretion. The right of the Board to enforce said Limited Assessment shall be the same as provided in Article IX, above.

SECTION 11.14. Non-Exclusive Remedy. The right of the Association to levy a limited Assessment as described in Sections 11.12 and 11.13, above, shall not be deemed to be an exclusive remedy of the Association and it may, in its sole discretion, without waiver of any other legal or equitable remedy, pursue enforcement of the lien of said Limited Assessment(s), proceed to collect any amount due directly from the Owner and/or pursue any other remedies available at law or in equity.

SECTION 11.15. Private Rights. The Association shall not have the right to mediate or litigate private disputes between Owners where there is a legal or equitable remedy available to resolve said dispute when, in the sole discretion of the Board, the interests of the Association or a substantial number of the Owner would not be benefited thereby.

ARTICLE XII

ANNEXATION

SECTION 12.01. Annexation. Additional property may be annexed to Silverwood Subdivision and brought within the provisions of the Master Declaration by the Grantor, at any time, without the approval of any Owner or the Association, provided, that such annexation is first approved by the U.S. Department of Housing and Urban Development ("HUD"), if such approval by HUD is required as a condition for FHA/VA financing. To annex additional property to Silverwood Subdivision, the Grantor shall record an amendment to this Master Declaration which shall specify the annexation of the additional property to Silverwood Subdivision and which may supplement this master Declaration with additional or different covenants and restrictions applicable to the annexed property, as the Grantor may deem appropriate, and may delete or modify as in such annexed property such covenants as are contained herein which the Grantor deems not appropriate for the annexed property, so long as the additional, different, deleted or modified covenants or restrictions are not prohibited by the regulations and requirements of HUD for residential subdivisions of the nature and type as Silverwood Subdivision. Upon such annexation, the Owners of the Lots within the annexed property shall become members of the Association with all rights, privileges and obligations as all other members. The amendment of the master Declaration as authorized by the Section, to annex additional property to Silverwood Subdivision, shall be controlled by the provisions of this Section and shall be expressly excluded from the requirements of Section 14.02 of this Master Declaration.

SECTION 12.02. De-Annexation. The Grantor shall have the right to delete all or a portion of the Property from the coverage of this Master Declaration and the jurisdiction of the Association, so long as the Grantor is the Owner of all of the property to be de-annexed and, provided further, that an appropriate amendment to this Master Declaration is recorded in the office of the Ada County Recorder.

ARTICLE XIII

PROTECTION OF MORTGAGEES

SECTION 13.01. Purpose. Notwithstanding any and all provisions of this Master Declaration to the contrary, to induce the Federal Home Loan Mortgage Corporation ("FHLMC"), the Government National Mortgage Association ("GNMA"), the Federal National Mortgage Association ("FNMA"), the Federal Housing Administration ("FHA") and the Veterans Administration ("VA") to participate in the financing of the purchase of lots within Silverwood Subdivision, the provisions of the Article are added thereto. To the extent the following Sections of the Article conflict with any other provisions of the master Declaration or the provisions of any Supplemental Declaration, this Article shall control.

SECTION 13.02. Restrictions on Amendments. No amendment of this Master Declaration shall operate to defeat or render invalid the rights of a Mortgagee or beneficiary under any first Mortgage or first Deed of Trust upon a Lot made in good faith and for value

and recorded prior to the recording of such amendment, provided that after foreclosure of any such Mortgage or Deed of Trust such Lot shall remain subject to this Master Declaration, as amended.

SECTION 13.03. Mortgage Defined. For the purposes of this Article only, a "Mortgage" shall refer only to FHLMC, ONMA, FNMA, FHA AND VA, as described in Section 13.01, above.

SECTION 13.04. Right to Notice. Each Mortgagee, upon filing a written request for notification with the Board in accordance with Section 9.06, above, shall be given written notice by the Association of any default by the Owner of the Lot encumbered by the Mortgage held by said Mortgagee in the performance of such owner's obligations under this Master Declaration and under any Supplemental Declaration applicable to the lot, the Articles or the By-Laws of the Association (hereafter collectively referred to as "Project Documents"), which default is not cured within thirty (30) days after the Association has notice of such default.

SECTION 13.05. Exemption From Prior Assessments. Each Mortgagee which comes into possession of a Lot by virtue of foreclosure or otherwise shall take title to such Lot free from any claims for unpaid Assessments and charges against the Lot which accrue prior to the time such Mortgagee comes into possession, except for claims for a share of such assessments or charges resulting from a reallocation thereof to all Lots, including the mortgaged Lot.

SECTION 13.06. Changes Requiring Unanimous Approval. Without the prior unanimous approval of all Mortgagees of Lots within Silverwood Point Subdivision, neither the Association nor the Owners shall:

- (a) By act or omissions seek to abandon, partition, subdivide, encumber, sell or transfer the Common Areas which are owned, directly or indirectly, by the Association, provided, however, that the granting of easements for public utilities or for other public purposes consistent with the intended use of the Common Areas by the Association shall not be deemed a transfer within the meaning of this Section.
- (b) Change the ratio of Assessments or method of determining the obligations, Assessments, dues or other charges which may be levied against Owner or the method of allocating distributions of hazard insurance proceeds or condemnation awards.

SECTION 13.07. Restrictions on Other Changes. Without the prior written approval of at least seventy-five percent (75%) of the Mortgagees holding Mortgages on lots within Silverwood Subdivision, neither the Association nor the Owners shall:

- (a) By act or omission change, waive or abandon any scheme of regulations or enforcement thereof, pertaining to the architectural design of the exterior appearance of improvements on Lots within Silverwood Subdivision, the exterior maintenance of said improvements or the maintenance and upkeep of landscaping within Silverwood Subdivision.
- (b) Fail to maintain fire and extended coverage insurance on insurable improvements within the Common Areas on a current replacement cost basis in an amount not less than one hundred percent (100%) of the insurable value (based on current replacement cost);
- (c) Use hazard insurance proceeds for losses occurring within the Common Areas for any purpose other than the repair, replacement or reconstruction thereof.
- (d) Abandon or terminate the covenants, conditions, restrictions and easements of the Master Declaration or any Supplemental Declaration.
- (e) Make any material amendment to this Master Declaration or any Supplemental Declaration or to the Articles or By-Laws of the Association or any Sub-Association.

SECTION 13.08. Right to Inspect Books, Etc. Mortgagees, upon written request, shall have the right to (i) examine the books and records of the Association during normal business hours; (ii) require from the Association the submission of audited annual financing reports and other financial data; (iii) receive written notice of all meetings of Owners; and (iv) designate in writing a representative to attend all such meetings.

SECTION 13.09. Notification of Damage. Upon the Board receiving notice of any damage to the Common Area or any Lot wherein the cost of repair, replacement or reconstruction exceeds Ten Thousand Dollars (\$10,000.00) or notice of any condemnation or eminent domain proceedings or other similar involuntary acquisition of any portion of Silverwood Subdivision, the Board shall give to each Mortgagee which has filed with the Board a written request for notice, prompt written notice of said damage or condemnation.

SECTION 13.10. Right to Pay Charges. Mortgagees may pay taxes or other charges which are in default and which may or have become a charge against any Common Area and may pay any overdue premiums on hazard insurance policies covering said Common Area and said Mortgagees making such payments shall be entitled to immediate reimbursement therefor from the Association.

SECTION 13.11. Fidelity Bond Required. The Board shall secure and cause to be maintained in force at all times a fidelity bond for any person or entity handling funds of the Association.

SECTION 13.12. Lessee's Obligations. Any agreement for the leasing or rental of a Lot, including a month-to-month rental agreement, shall provide that the terms of such agreement shall be subject to the provisions of the Project Documents. All such agreements shall be in writing and shall provide that any failure by the lessee to comply with the terms of the Project Documents shall be a default under the leasing rental agreement.

SECTION 13.13. Liability for Taxes. All taxes levied and assessed on the Common Areas must be assessable against those Common Areas only and the Association and/or any Sub-Association shall be solely responsible for the payment thereof.

SECTION 13.14. Waiver of Liability and Subrogation. Any provision in this Master Declaration which requires Owners to indemnify the Association, a Sub-Association, the Board or the Sub-Association Board or other Owners against acts of the Indemnitor is subject to the exception that if the liability, damage or injury is covered by any type of insurance and proceeds are actually paid to the Insured by reason thereof, the Indemnitor is relieved of liability to the extent of insurance proceeds so paid.

SECTION 13.15. FNMA and ONMA Insurance Requirements. Notwithstanding any other provisions contained in the Master Declaration, the Association or a Sub-Association shall continuously maintain in effect such casualty, flood and liability insurance and a fidelity bond meeting the insurance and fidelity bond requirements for planned unit development projects established by FNMA and ONMA, so long

as either is a Mortgagee or Owner of a Lot within Silverwood Subdivision, except to the extent such coverage is not available or has been waived in writing by FNMA or GNMA.

SECTION 13.16. Additional Contracts. In addition to the foregoing provisions of this Article, the Board may enter into such contracts and agreements on behalf of the Association as are required in order to satisfy the guidelines of FHLMC, FNMA, GNMA, FHA, VA or any similar entity, so as to allow for the purchase, guaranty or insurance, as the case may be, by such entity of mortgages encumbering Lots within Improvements thereon. Each Owner hereby agrees that it will benefit the Association and each Owner, as a class of potential mortgage borrowers and potential sellers of their Lots if such agencies approve Silverwood Subdivision as a qualifying subdivision under applicable policies, rules and regulations as adopted from time-to-time.

SECTION 13.17. Consent to Release of Information by Mortgagee. Mortgagees are hereby authorized to furnish information to the Board concerning the status of any Mortgage encumbering a Lot and each Owner of a Lot encumbered by such a Mortgage hereby consent thereto.

SECTION 13.18. Restricted Application. It is expressly provided that the terms, conditions and provisions of this Article shall not be operative or in force and effect unless and until FHLMC, FNMA, GNMA, FHA or VA purchases, grants or insures a Mortgage on a Lot within Silverwood Subdivision and then only to the extent the same are required by said purchaser, grantor or insurer. In the event the standards and guidelines of FHLMC, FNMA, GNMA, FHA or VA do not require, as a condition of approval of Silverwood Subdivision as a qualifying subdivision, the inclusion of one or more of the provisions of the Article, said non-required provisions shall be of no further force or effect.

ARTICLE XIV.

MISCELLANEOUS

SECTION 14.01. Term. This Master Declaration and all covenants, conditions, restrictions and easements contained herein shall run until December 31, 2030, unless amended as hereafter provided. After December 31, 2030, said covenants, conditions, restrictions and easements shall be automatically extended for successive period of ten (10) years each, unless extinguished by a written instrument executed by the Owners of at least three-fourth (3/4) of the Lots covered by this Master Declaration and such written instrument is recorded with the Ada County Recorder.

SECTION 14.02. Amendment. This Master Declaration may be amended as follows:

- (a) **By Grantor.** Until title to a Lot within Silverwood Subdivision is conveyed by the Grantor to an Owner, this Master Declaration may be amended or terminated by the Grantor by recordation of a written instrument signed by the Grantor and acknowledged setting forth such amendment or termination.
- (b) **By Owner.** Except where a greater percentage is required by an express provision in this Master Declaration, the provisions of this Master Declaration, other than this Section, may be amended by an instrument in writing, signed and acknowledged by the President and Secretary of the Association, certifying that such amendment has been approved by a vote or written consent of Owners, including the Grantor, owning at least two-thirds (2/3rds) of the Lots covered by this Master Declaration, and such amendment shall be effective upon its recordation with the Ada County Recorder. Any amendment to this Section 14.02 shall require the vote or written consent of the Owners, including the Grantor, of two-thirds (2/3rds) of the Lots covered by this Master Declaration.

SECTION 14.03. Sewer Covenants. The following covenants shall run with each Lot and any Common Area affected thereby and shall be binding upon each Owner of a Lot and all occupants of any Improvements constructed on a Lot:

- (a) No lot may be used or occupied for any allowed use unless the same is connected to the public sewerage collection system constructed and installed within the Property.
- (b) All sewer hook-up fees charged by the municipality having jurisdiction and control over the Lot shall be paid by the Owner at the time of construction of the Improvement thereon and the connection thereof in the public sewerage collection system, said sewer hook-up fees to be paid at such time and in such amount as shall be required by the ordinances and regulations of the municipal entity having jurisdiction thereof.
- (c) A monthly sewerage charge shall be paid to the municipal entity having jurisdiction thereof, or its designee, after connection to the public sewerage collection system in accordance with the ordinances and regulations of said municipal entity.
- (d) All sewer service lines connected to the sewerage collection system constructed and installed by the Grantor in the Property shall be constructed in accordance with all applicable codes and regulations and shall be inspected as required by the governmental entity having jurisdiction thereof to assure a minimum of infiltration from said service line into the sewerage collection system.
- (e) The Grantor shall provide access, satisfactory to the governmental entity having jurisdiction thereof, for sewer cleaning equipment to all sanitary sewer manholes located outside of public right-of-way.
- (f) The Grantor and each Owner of a Lot hereby authorizes the governmental entity having jurisdiction thereof, or its designee, to bring any action it deems necessary or required for the collection of any fees or charges due said entity for sewer service connected or monthly sewer charges and/or to otherwise enforce any of the obligations respecting the connection to the public sewerage collection system or use thereof as provided in this Section.

SECTION 14.04. Books and Records. All books, records and minutes of the board and all other books and records maintained by the Association shall be made available for inspection and copying by any Owner or by his duly authorized representative, at any reasonable time and for a purpose reasonably related to his interest as a member in the Association, or at such other place and time as the Board shall prescribe.

SECTION 14.05. Non-Waiver. The failure of the Grantor, the Board or any Owner in any one or more instances to insist upon the strict performance of any of the covenants, conditions, restrictions, easements or other provisions of this Master Declaration or to exercise

any right or option contained herein or to serve any notice or to institute any action, shall not be construed as a waiver or relinquishment for the future enforcement of such covenants, condition, restriction, easement or other provision, but the same shall remain in full force and effect.

SECTION 14.06. Acceptance. Each Owner of a Lot, each purchaser of a Lot under contract or agreement of sale and each holder of an option to purchase a Lot, by accepting a deed, contract of sale or agreement or option, accepts the same subject to all of the covenants, conditions, restrictions, easements and other provisions set forth in this Master Declaration and agrees to be bound by the same.

SECTION 14.07. Indemnification of Board Members. Each member of the Board and each member of the ACC shall be indemnified by the Owners against all expenses and liabilities, including attorneys' fees, reasonably incurred by or imposed in connection with any proceeding to which said member may be party or in which said member may become involved, by reason of being or having been a member of the Board or the ACC, or any settlement thereof, whether or not said person is a member of the Board or ACC at the time such expenses or liabilities are incurred, except in such cases wherein said person is adjudged guilty of willful misfeasance or malfeasance in the performance of his or her duties; provided that in the event of a settlement, the indemnification shall apply only when the Board or the ACC approves such settlement and reimbursement as being in the best interest of the Association or Owners. This Section shall extend to and apply also for the indemnification of the Grantor during the initial period of operation of the Association or prior thereto during the period the Grantor is exercising the powers of the Association.

SECTION 14.08. Notice. Any notice permitted or required to be delivered as provided in this Master Declaration shall be in writing and shall be delivered either personally or by mail. If delivery is made by mail, it shall be deemed to have been delivered seventy-two (72) hours after the same has been deposited in the United States mail, postage prepaid, properly addressed.

SECTION 14.09. Interpretation. The provisions of this Master Declaration and any Supplemental Declaration shall be liberally construed to effectuate the Project Objectives set forth in Article IV, above, and shall be construed and governed by the laws of the State of Idaho. Unless the context requires a contrary construction, the singular shall include the plural and the plural the singular; and the masculine, feminine or neuter shall include the masculine, feminine or neuter. All captions and titles used in this Declaration are intended solely for convenience of reference and shall not affect that which is set forth in any of the provisions hereof.

SECTION 14.10. Severability. Notwithstanding the provisions of the preceding Section, each of the provisions hereof shall be deemed independent and severable and the invalidity or enforceability of any provision or portion thereof shall not affect the validity or enforceability of any other provision.

IN WITNESS WHEREOF the Grantor has executed this Master Declaration as of the day and year first above written.

GEM PARK II PARTNERSHIP

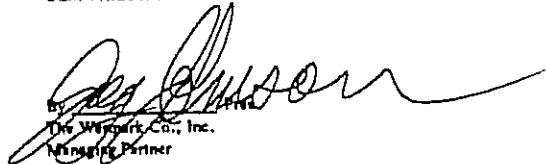

By _____
The Westpark Co., Inc.
Managing Partner

STATE OF IDAHO)
) ss:
County of Ada)

On this 17 day of April, 1998, before me, the undersigned, a Notary Public in and for said State, personally appeared GREGORY B. JOHNSON, known or identified to me to be the PRESIDENT of THE WESTPARK CO., INC., and Idaho Corporation, the Corporation that executed the foregoing instrument or the person who executed the foregoing instrument on behalf of said Corporation, and acknowledged to me that such Corporation executed the same.

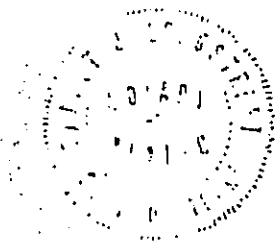
IN WITNESS WHEREOF, I have hereunto set my hand and affixed my official seal the day and year in this certificate first above written.

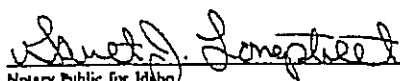

Notary Public for Idaho
Residing at Boise, Idaho
My Commission Expires: 10-15-97

45701

THIRD SUPPLEMENT AND AMENDMENT TO THE
 MASTER
 DECLARATION OF COVENANTS, CONDITIONS, RESTRICTIONS AND EASEMENTS
 FOR
 SILVERWOOD SUBDIVISION NO. 4

This third supplement and amendment to the Master Declaration of Covenants, Conditions, Restrictions and Easements for Silverwood No. 4 supplementing and amending Instrument No. 9347364, Records of Ada County, (hereinafter "Third Supplement") is made this 31 day of January, 1997, by Silverwood Homeowners Association, Inc., an Idaho non-profit corporation, hereinafter sometimes referred to as "Grantor" or "Declarant."

ARTICLE 1 - RECITALS

Section 1.1 Third Supplement and Amendment to Silverwood Master Declaration. This "Third Supplement" is a Supplement and Amendment to that certain Master Declaration of Covenants, Conditions, Restrictions and Easements for Silverwood Subdivision (hereinafter called "Master Declaration") which was recorded at the Office of the Ada County Recorder, Ada County, Idaho as Instrument No. 9347364 on June 17, 1993, and does supplement and amend such Master Declaration with respect to the specific property covered hereby, and the covenants, conditions, restrictions and easements contained herein are in addition to those set forth in the Master Declaration, except insofar as the provisions of the Master Declaration are hereinafter expressly modified.

Section 1.2 Property Covered. The property which is covered and annexed by the Third Supplement is described below (Silverwood Subdivision No. 4):

Lots 12-17 of Block 1; Lots 8-30 of Block 6, Silverwood Subdivision No. 4, according to the official plat on file in the records of Ada County, Idaho.

Section 1.3 Purpose. The purpose of this third Supplement to the Master Declaration is to annex Silverwood Subdivision No. 4 to the property covered by the Master Declaration, to provide for management of certain Common Areas, and to set forth other terms, covenants, restrictions and easements which are unique to Silverwood Subdivision No. 4, if any.

ARTICLE 2 - DECLARATION

Grantor hereby declares that Silverwood Subdivision No. 4 and all the property, lots, parcels and portions thereof is hereby annexed to the property covered by the Master Declaration and is hereby subject to all of the covenants, conditions, restrictions, easements and all provisions including definitions, of the Master Declaration and, in addition thereto, is subject to further conditions, covenants, restrictions, easements and provisions hereinafter provided.

ARTICLE 3 - DESIGNATION OF COMMON AREAS

The following Lots in Silverwood Subdivision No. 4 are hereby designated as Silverwood Subdivision Common Area; Lots 8, 14 and 15 Block 6.

ARTICLE 4 - MAINTENANCE

Silverwood Homeowners Association shall maintain in perpetuity and repair all graded and erosion prevention devices, retaining walls, drainage structures, means or devices deemed not to be the responsibility of the Ada County Highway District, or other public agency, and plantings and ground cover installed or completed as required by Boise City Hillside Ordinance 11-14-13 in the detention facility Lot 15 Block 6 Silverwood No. 4. Access will be through Lot 14 Block 6. Maintenance will be done in accordance with the Operations and Maintenance Manual attached as Exhibit "A".

IN WITNESS WHEREOF, the undersigned, being the Declarant herein, has hereunto set its hand and seal this 6th day of February, 1997,

Silverwood Homeowners Association, Inc.
an Idaho non-profit corporation

BY

Greg Johnson
Greg Johnson, its President

State of Idaho)
) SS:
County of Ada)

On this 6th day of February, 1997, before me, the undersigned, a Notary Public in and for said State, personally appeared Greg Johnson, know and identified to me to be the President of Silverwood Homeowners Association, Inc., the Idaho corporation that executed the within and foregoing instrument, and acknowledged to me that such corporation executed the same.

IN WITNESS WHEREOF, I have hereunto set my hand and affixed my official seal and year in this certificate first above written.

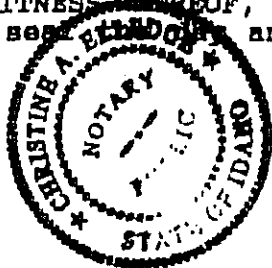

Christine A. Ellady
Notary Public for Idaho
Residing at Boise, Idaho
My Commission expires: 3/4/2000

Exhibit "A"

OPERATION AND MAINTENANCE MANUAL

FOR

SILVERWOOD SUBDIVISION

DRAINAGE FACILITIES

I. PURPOSE	2
II. GENERAL	2
III. DRAINAGE PIPES AND DITCHES	4
IV. OIL AND SEDIMENT TRAPS	4
V. OUTLETS/INLETS	4
VI. DRAINAGE/RETENTION POND	5
VII. REPORT AND DRAWINGS	5

I. PURPOSE

The operation and maintenance guidelines within this manual are provided as a guide for the benefit of the operators and owners of Silverwood Subdivision Drainage Basin. The individuals charged with the responsibility of maintenance and operation should familiarize themselves with the overall layout of the Silverwood Subdivision storm water system. An overall plan of the storm drainage system of Silverwood Subdivision is attached to the body of this report.

II. GENERAL

These guidelines should be viewed as the minimum acceptable criteria for system operation. The Homeowner's Association, or its representative, should attempt to exceed the O&M procedures set forth in this manual.

- a) A Master Drainage Map is included as part of the manual.
- b) Copies of the O&M Manual and Drainage plan are to be available to the Homeowners Association.

The Homeowner's Association, or its representative, shall submit a report to the association and the City of Boise, on January 15th of every year detailing all O&M activities. See Section VII for the general report form.

The storm water system includes the following elements that are identified on the attached map.

1. Storm drain pipes;
2. Oil and sediment traps;
3. Outlets/inlets;
4. Drainage pond;

This systems is designed to transport water off Silverwood Subdivision. The Homeowner's Association will maintain the drainage system constructed outside the public rights-of-way, and ACHD will maintain the system within the public rights-of-way.

The system components for which ACHD will provide maintenance are:

1. Oil and sediment traps (see map for location)
2. Drop inlets
3. All storm drain pipes noted on Storm Drainage Plan of Silverwood Subdivision.

The system is designed to operate without any problems; however, the following maintenance problems may occur and will require immediate action to solve the problems.

- A. A storm drain inlet may be plugged with soil or other debris that may cause blockage. This blockage may result in a system overflow.
- B. A pipe is fully or partially filled with material causing the system to not operate at design capacity.

The system needs to be inspected by the Homeowner's Association representative and or a qualified engineer periodically to insure the system is operational. The inspection should include the following:

- A. Inspect the inlets to insure they are clear of all debris and operate properly.
- B. Inspect each manhole to insure it is free of obstruction and will operate as designed.
- C. Visually inspect each pipe to insure it is free of obstruction and will operate as designed.
- D. Visually inspect, by walking, each concrete gutter to insure it is clear of material and will operate as designed.
- E. Inspect the drainage pond to determine if the capacity has been reduced or filled in. If the depth of the drainage pond has been reduced by 4 feet, arrangements should be made to remove the material. The change in depth may be determined by measuring the vertical difference between the bottom elevation of the drainage invert outlet and the bottom elevation of the drainage swale near the canal. See the table below.

DATE	EAST INVERT OUTLET ELE.	SWALE BOTTOM ELE.	ELEVATION DIFFERENCE
11/5/96	2804.5	2790.3	14.2

In the event the elevation difference is less than 10.2 ft, arrangements should be made to remove the material. The drainage pond can be easily accessed for maintenance via the areas noted on the attached map.

F. Inspect the pipelines, manholes, pipeline inverts and outlets, and channel inverts to insure there are no blockages.

If any problems are detected that require immediate attention, a letter will be prepared by a qualified engineer working on behalf of the Homeowners Association or the Homeowners Association representative and sent to the Homeowner's Association president. This letter will discuss the nature of the problem, method or means of solving the problem, and the estimated cost.

III. Drainage Pipes and Channel Invert

A. Once every four (4) months, inspect the channel invert, manholes, and pipelines, (as far as is practical) to determine the depth of settled solids. If the depth of settled solids is 20% or more of the pipe diameter, the drainage lines should be flushed.

B. During each inspection, the representative will note unusual conditions and notify the Homeowner's Association president. The president will then determine a reasonable course of action.

IV. Oil and Sediment Traps

Inspect the system once every six (6) months. The inspection should be made by removing the manhole covers of the system and determining if corrections are necessary. If the depth of the trap has been reduced by an amount deemed excessive by the representative, ACHD should be notified to assure proper maintenance.

V. Outlets/Inlets

A bi-monthly visual inspection will be made of the outlets/inlets from November 1st through May 31st and will be cleaned as required. The representative will contact ACHD if outlets/inlets within the public rights-of-way have been blocked. The outlet/inlet should be cleaned when the sediment is two (2) inches below the pipe invert out.

VI. Drainage/ Retention Pond

Once per year the representative shall inspect the drainage pond and remove all debris, including vegetation, that may impact the operation of the area. A clearance of six (6) inches should be maintained between the invert elevation of the outlet pipe and the bottom of the pond, and dirt and sediment should be removed accordingly. The outlets should be clear and stable. Examine the channel for signs of erosion and instability along the outlet and the channel course. The representative should also inspect the side slopes to determine no excessive erosion is present. In the event the drainage pond depth has been reduced by 4 feet, measures will be taken to remove the collected material. See page 3, item E for details on measuring the depth of the swale. Equipment will be mobilized to the drainage pond site and shall utilize the area specified on the storm drainage plan to gain access. It should be noted that dumping material of any kind, i.e. grass clippings, trash, soil, or debris, into the channel/swale is strictly forbidden.

VII. Report and Drawings

This document includes the recorded final plats and drainage plan for Silverwood Subdivision.

ANNUAL O&M REPORT

DRAINAGE PIPES (Inspect every 4 months)

DATE	DRAINAGE PIPE CONDITIONS	REMARKS AND/OR REPAIRS
NOV.		
FEB.		
MAY		
AUG.		

OIL AND SEDIMENT TRAPS (Inspect every 6 months)

DATE	TRAP CONDITION	REMARKS AND/OR REPAIRS

OUTLETS/INLETS (Inspect bi-monthly November 1 to June 1)

DATE	CONDITION	REMARKS AND/OR REPAIRS

DRAINAGE POND (Inspect yearly)

DATE	CHANNEL INVERT	WALL SLOPES	DEBRIS & SED. LEVEL	REMARKS OR REPAIRS

DATE	EAST INVERT OUTLET ELE.	SWALE BOTTOM ELE.	ELEVATION DIFFERENCE (ft)
11/5/96	2804.5	2790.3	14.2

ADDITIONAL COMMENTS:

97009665

Signature _____

Date _____

ADA-CO. RECORDER
J. DAVID NAVARRO
BOISE ID

AMERICAN LAND TITLE CO.
97 FEB 6 PM 4:25
FEE 27.00
RECORDED AT THE REQUEST OF *Shewal*

ADA COUNTY RECORDER
J. DAVID NAVARRO
BOISE, IDAHO

1999 AP 30 AM 11:22

RECORDED - REQUEST OF
J. Howard
FEE 3.00 DEPUTY *Howard*
99043302

AFFIDAVIT OF CORRECTION

This Affidavit of Correction has been prepared and filed to correct a scrivener's error on the final plat of Silverwood Subdivision No. 4, records of the Ada County Recorder, Boise, Idaho.

This is to certify that the final plat of Silverwood Subdivision No. 4 contains a scrivener's error regarding the distance shown between the South 1/16 corner common to Sections 25 and 30, and the intersection of E. Mugo Street on the east boundary line of said subdivision. The correct information is shown as follows:

OLD DISTANCE

388.44'

NEW DISTANCE

338.44'

SURVEYOR'S CERTIFICATE

I, the undersigned, being a licensed surveyor in the State of Idaho, hereby certify that this Affidavit of Correction was prepared by me and is in compliance with Idaho Code relating thereto on April 30, 1999.

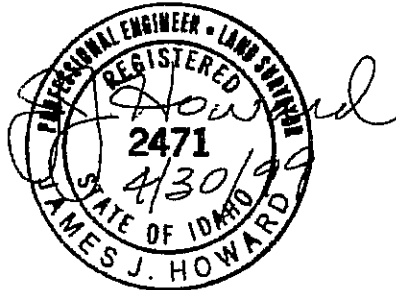

STATE OF IDAHO)
COUNTY OF ADA)

On this 30th. day of April, 1999, before me, the undersigned, a Notary Public in and for said State, personally appeared James J. Howard, known to me to be the person whose name is subscribed to the within instrument and acknowledged to me that he executed the same in this certificate first above written.

Julie A. Parker
Notary Public residing at Boise
My commission expires 7/23/2004

